CORONADO UNIFIED PARENT - TEACHER ASSOCIATION

PUBLICITY RECORD

APRIL 1940
TO
APRIL 1941

NINTH DISTRICT

CORONADO, CAL.

CORONADO CITIZEN—

THURSDAY, MAY 9, 1940

Keep Children Off Monte Carlo Wreck Is P.-T.A. Plea

Recalling the four fold objective of the organization, Mrs. Ralph English, president of the Parent-Teacher association, on Monday asked the members to assist in the safety of the children and to use their utmost energy in keeping young folks from swimming out to the wreck of the Monte Carlo.

Innoculation against typhoid will be given by the city health officer, the serum supplied by the city, she announced. This will be given to all those who apply and should be done before the start of the swimming season.

The speaker of the afternoon, Miss Jessie M. Ostrander, well known psychologist of San Diego, voiced the cry of the idealist parent and grandparent—to be present only when one's presence is a joy and a beneficience. Since realities must be accepted, however, Miss Ostrander gave a study of a real family whose strong personality traits reacted upon one another so that the children became victims of the parents habits unless they could consciously guide their reactions. The psychologist's advice in concluding was to put fun and joy into the job of being a parent.

The association discussed the subject of the coming fiftieth anniversary of the city and in particular, the rodeo planned for one day. As a group the members disapproved of that feature.

A meeting will take place Friday at 10 a.m. to discuss the possibility of a child psychology class under the guidance of Mrs. Amelia Smith.

The refreshments were in the hands of third and fourth grade mothers.

THURSDAY, MAY 23, 1940

P.-T.A. TO HOLD LAST MEETING OF YEAR

On Monday, the P.T.A. will hold its last meeting of the year at 7:30 p.m. in the physical education building.

A play, presented by the junior high dramatic club under the able direction of Miss Nelle Anderson will open the meeting. It is the story of a girl who falls asleep and in her dreams characters from books she has read come to life and talk with her. The play is entitled "Fighting Windmills." The parts are played by: Julia Yanquell, Nancy Jean English, Marvin Stephens, Sonny Myers, Jerry Frosio, Donald Brandes, Ada Mersereau, Lanell Reed, Connie Froney, Marybelle Harris, Martin Wicarius and Betty Carol Johnston.

Mrs. Ralph English, president, will conduct a panel of officers and chairman who will give the usual brief annual report by question and answers.

Reports of the state convention will be given by the incoming president, Mrs. W. W. Harvey and first vice president Mrs. H. C. Godsil.

The guest speaker of the evening is Mrs. Edward G. Hale who will discuss "A clearer understanding of Parent and Teacher Associations." Mrs. Hale has been a member of the San Diego school board for seven years and is now its president.

She is retiring president of the 9th district P. T. A. and nominee for first vice president of Cailfornia state congress of Parent and Teachers.

Following the address the new officers will be installed by an impressive candle lighting service conducted by Mrs. Hale. The new officers are:

Mrs. W. W. Harvey, President.

Mrs. H. C. Godsil, First vice-president.

Mrs. Charles Soderberry, Second Vice President.

Mrs. B. S. Rutt, Secretary.

Mrs. Jack Viskil, historian.

Mrs. Tobias Coskey, Treasurer.

Mrs. English urges everyone to be on time as she is most anxious to start the meeting promptly at 7:30.

Refreshments will be served by the retiring executive board.

THE CORONADO JOURNAL

THURSDAY, MAY 23, 1940

P-T.A. Plans Important Meeting

At the conclusion of a program of unusual interest and diversity, Monday night at the physical education building, the Coronado Parent-Teacher association will install its newly-elected officers with impressive candle-lighting ceremonies conducted by Mrs. Edward G. Hale, president of the San Diego School Board, retiring president of the 9th District, P.-T.A., and nominee for first vice-presidency of the California Parents and Teachers' Congress.

The new officers to be installed are: President, Mrs. W. W. Harvey; first vice president, Mrs. H. C. Godsil; second vice president, Mrs. Charles Soderbery; secretary, Mrs. B. S. Rutt; treasurer, Mrs. Tobias Coskey, and parliamentarian, Comdr. Karl Smith; Mrs. Jack Viskil, incoming historian.

The meeting Monday night is the last of the current season, and for that reason is a particularly important one. Mrs. Ralph English, retiring president, will conduct a panel in which officers and chairmen will make their annual reports briefly by means of questions and answers.

As a pleasant innovation in the program, the meeting will open with a play presented by the junior high school dramatic club under direction of Miss Nelle Anderson. Title of the play is "Fighting Windmills". The theme of the play is the dream of a girl who falls asleep and sees the characters in books she has read, come to life. The cast includes: Julia Yonquell, Nancy Jane English, Marvin Stephens, Sonny Meyers, Jerry Frosio, Donald Brandes, Ada Mercereau, Lowell Reed, Connie Froney, Marybelle Harris, Martin Wicarius and Betty Carol Johnston.

The principal address of the evening is to be given by Mrs. Hale, who will discuss "A Clearer Understanding of Parent and Teacher Association."

Mrs. Harvey and Mrs. Godsil, who are attending the state convention of Parents and Teachers in Los Angeles this week, will make brief reports of the convention activities and topics.

Following the conclusion of the meeting there will be refreshments served by the retiring executive board. Mrs. English urges that members of the P.-T.A. and all interested persons attend this final session of the present school year. The program will start promptly at 7:30 o'clock.

THE CORONADO JOURNAL

THURSDAY, MAY 30, 1940

Parent-Teacher Association Concludes Greatest Year

Three important words come to mind in any discussion of the Coronado Parent - Teacher association, whose fifth year of activity came to its close on Monday of this week. The three words are: "Energy", "Accomplishment", and "Growth".

Ample proof of these outstanding characteristics is provided in a review of the work of the organization during the last year. Headed by Mrs. Ralph English, president, and a strong staff of officers and committee chairmen, the Association formulated its most extensive program of service in behalf of school children and of parents, inaugurating many new projects for the betterment of education and cooperation between schools and homes.

Such major tasks as the organization of the new school cafeteria with its facilities for giving balanced diet at low unit cost to pupils, the sponsoring of the Hallowe'en Festival as an aid to orderly celebration of that holiday, the operation of a clothing exchange, distribution of Christmas baskets to needy families, sponsorship of a cooking school, sponsorship of Girl Scouts and Campfire Girls' groups, presentation of educational programs throughout the year, undertaking of numerous practical welfare projects, cooperation in immunization of 180 school children against typhoid, and encouragement of closer understanding between parents and school faculty, are but a few of the accomplishments of the current year.

In short, the Coronado Parent-Teacher association gave effective attention to every phase of educational

HAS SUCCESSFUL YEAR

—Lou Goodale Bigelow Photo

MRS. RALPH ENGLISH,
President Coronado Parent-Teacher Association

development in the community. And while its committees and leaders were

Please turn to page 2

(Continued from Page One)

directing these practical projects the membership of the organization recorded gains which are the envy of every other P.-T. A. in San Diego county; gains which pushed the membership from approximately 250 at the beginning of the year up to 350 at the close of the year, so that Coronado Parent-Teacher association now ranks as one of the fastest growing, most vigorous groups to be found in any city of similar size.

Behind these interesting facts of "energy, accomplishment and growth", as revealed in the annual report of the P.-T. A. historian, is a story of personal effort and real work on the part of the officers and committee chairmen who directed the activiti of the group throughout the 14-mon period from April 1939 through M 1940.

Shortly after the installation of c ficers in April 1939, Mrs. Englis president, and Mrs. H. C. Godsil, s retary, took a special leadership tra ing course extending over 10 wee and conducted in San Diego by M Horner of the 9th district. At the e of the course Mrs. English took examination and received a grade One, the first time such a grade been made by a president.

Cooperating fully with President English in making the P.-T. A. year such a successful one, were the group of officers associated with her. Mrs. Fred E. Hyde, first vice-president; Mrs. Godsil, secretary; Mrs. B. L. Rutt, treasurer; Mrs. David Young, historian, and Comdr. Karl Smith, parliamentarian, comprising the official family of the organization, devoted many hours each week to details of the various projects undertaken.

"I cannot express my appreciation for the unstinted support and loyal effort which all of the officers and

interests of children and parents and the educational facilities of the community. They have demonstrated that P.-T. A. can be and is a vitally important factor in developing a better standard of living for youth and for adults."

Mrs. English pointed to the following brief summary of the objects of P.-T. A., and declared that they have been the central theme of all of the activities of the Coronado chapter:

1. To promote the welfare of children and youth in home, school, church and community.

2. To raise the standards of home life.

3. To secure adequate laws for the care and protection of children and youth.

4. To bring into closer relation the home and the school that parents and teachers may cooperate intelligently in the training of the child.

5. To develop between educators and the general public such united efforts as will secure for every child the highest advantages in physical, mental, social, and spiritual education.

A better conception of the scope of the P.-T. A. program is shown, Mrs. English said, in noting the list of committees serving the organization last year. Each committee chairman was active in carrying out the particular work assigned to his or her committee, and the result has been a remarkable achievement in community welfare. The committees and chairmen were as follows:

Adult Reading, P.-T. A. Bookshelf, Mrs. Emelie Smith; Better Films, R. E. Archibald; Cafeteria, Mrs. Jack Viskil; Clothing Exchange, Mrs. Gordon Carroll and Mrs. Henry Guilmette; Character Education (Spiritual), Rev. Will M. Hildebrand; Entertainment, Lt. Comdr. Henry Guilmette and Paul Carle; Flowers, Mrs. Viskil; Finance and Budget, Neil Taylor; Founders Day, Mrs. Guilmette; Hospitality, Mrs. A. H. Foret; Health, Dr. William T. Booth.

Juvenile Protection, Mrs. Paul Carle; Legislation, Comdr. Karl Smith; Magazine, Mrs. Fred Rose; Membership, Mrs. Harry M. Omar; Membership (Men) Harry Omar; Music, Lynn McLean; Parent Education (Study Groups), Mrs. Smith; Program, Mrs. Fred E. Hyde; Publicity, Mrs. H. H. Fawcett and Mrs. Samuel Mann; Registrar, Mrs. Jack Redfern; Room Mothers, Mrs. Anna M. Draves; Safety, J. W. Jordan; School Education, A. E. Schaefer; Summer Roundup, Mrs. Redfern; Welfare, Mrs. Richard Cross, and Tea Table, Mrs. Emily F. Baird.

"The Coronado Parent-Teacher association looks forward next year to the accomplishment of many new projects," Mrs. English declared. "The newly installed officers are particularly well fitted to carry on the work of the organization and they will have the enthusiastic support of all the membership."

avenue.
City Drug Store, Parker, Ariz.

P. T.-A. Convenes; Democracy Theme

Democracy as a way of life will be one major topic of 3000 members of the California Congress of Parents and Teachers when they gather here today for their 41st annual convention at the First Methodist Church.

Preliminary to these sessions, the board of managers met yesterday at the Biltmore to dispose of pre-convention matters and hear reports of progress.

Unofficial reports of other matters which will probably be brought before the sessions included discussions of America's attitude toward participation in the European war, and plans to extend democratic teachings as an offset to subversive activities.

The only contest for office expected will be for the first vice presidency. The candidates are Mrs. Edward T. Hale of San Diego, the Ninth District president, and Mrs. O. H. Spradling of Glendale, fourth vice president.

Mrs. E. K. Strong of Palo Alto, first vice president, is the uncontested candidate for the presidency to succeed Mrs. James K. Lytle.

Registration of delegates opened at the First Methodist Church yesterday.

Among those prominent at yesterday's board of managers' session were Mrs. J. F. Hoadley, Perris, sixth vice president; Mrs. George F. McCormick, Sacramento, recording secretary; Mrs. Charles Ernest, Los Angeles, parliamentarian, and Mrs. L. S. Rounsavelle, Los Angeles, finance and budget chairman.

NERVOUS
WEAK PALE GIRLS
Build up rich red blood!
Lydia E. Pinkham's Vegetable Compound TABLETS help relieve monthly distress with its nervous spells due to functional disorders. ALSO wonderful to help build red blood which means more energy, rosier cheeks, redder lips, brighter eyes! WORTH TRYING!

CORONADO CITIZEN

THURSDAY, APRIL 25, 1940

CROWNING OF BEAUTY QUEEN MARKS ALUMNI-GIRLS LEAGUE SECOND HOMECOMING DANCE

School Officials In Receiving Line — Officers Will Be Elected, Dance Acts Presented — Games, Dancing Provided

Feature of the Alumni, Girls League Second Annual Homecoming Grand Ball, tomorrow evening in the Circus room of the Hotel del Coronado will be the crowning of the Beauty Queen of the high school. The identity of the queen will not be disclosed until the last moment, but ballots have been narrowed down to the choice between two candidates, Betty Burrow and Barbara Ann Richardson.

Those in the receiving line will be Capt. F. R. McCrary, president of the board of education; A. A. Mathewson, honorary alumnus; Mrs. Ralph English, president of P.-T.A.; Miss Bertha M. Fosdick, member of the high school faculty; Fred A. Boyer, principal of the grammar school; Miss Gene Fawcett, president of Girls' League; and Judge J. R. Goodbody, president of the alumni association.

Alfred Laing jr., master of ceremonies, will introduce a dance specialty and a musical act. A. A. Mathewson, who needs no introduction, will donate and present a silver trophy to the winners of the golf tournament held Sunday morning between the Alumni and the high school.

The queen will be gowned in white with a crown of white sweet peas and gardenias, presented to her on the part of the school by Bob Carrothers, president of the student body.

Leading the procession will be little Shirley Miller, who will carry the crown, while Sandra Miller will follow the queen as train bearer.

Ladies in waiting, wearing pastel shades, accompanying the queen, will be Sally Bissell, Mary Lou Miles, Elizabeth Thweatt, Betty Lou Davis, Anne Dickey, Virginia Latham, Kitty Moebus, Betty Fahrion, Bebe Peterson, Barbara Dewar, Connie McCord and Barbara Robinson.

Superintendent J. Leslie Cutler will lead the dancing with the queen. For those who do not care to dance, bridge and Chinese checkers are planned.

Election will be held during the evening of candidates selected by the present officers: Judge Goodbody, president; Barbara Schumann-Heink, vice president; Carol Smith Fifield, secretary; Henry Molino, treasurer; and Nelle Anderson, historian.

Alumni class representatives: Eva Smith Purcell, 1920; Dorothy Bowker, 1921; Carol Smith Fifield, 1922; Paul Brose, 1923; Nellie Anderson, 1924; Russell McDonough, 1925; Richard Goodbody, 1926; Louis Millen, 1927; Al Laing, 1928; Sally Cutler Fletcher, 1929; Fitz Cookson, 1930; Florawood Smith, 1931; James Mathewson, 1931; Henry Molino, 1932; Joy Gardner Cummiskey, 1932; Jane Jessop, 1933; Barbara Schumann-Heink, 1934; Clair Lamb, 1935; Dick Webb, 1936; Fred Gurney, 1937; Sara Jean Stall, 1938; Marjorie Osborn 1939.

Coronado P-T.A. Is Host To Ninth District Congress

Coronado Parent-Teacher association officers and members greeted delegates to the Ninth District California Congress of Parents and Teachers as they opened their all-day sessions at the physical education building here on Monday.

Mrs. Ralph English, president of the Coronado P-T.A. voiced the welcome of the local organization at the morning session. Superintendent J. Leslie Cutler and Principal Fred A. Boyer also extended the welcome to delegates in behalf of the Coronado public schools.

Delegates were served luncheon at the Graham Memorial Presbyterian church at noon and in the afternoon they enjoyed an interesting symposium called: "Facts, Foods, Finances, Inc."

LOCAL P.-T.A. ENTERTAINS

Coronado Parent-Teacher association is on the honor role of the ninth district as a standard organization, members learned at the meeting of the district held in the Coronado High school on Monday.

The theme of the next year's work will be presented at the state convention at Long Beach to be held Saturday. Mrs. W. W. Harvey, president-elect of the local club, and Mrs. H. C. Godsil plan to attend that meeting.

THE CORONADO JOURNAL

THURSDAY, MAY 2, 1940

Parent-Teacher Association To Have Two Meetings In May

Promising a program of outstanding value to adults, the Coronado Parent-Teacher association announces Miss Jessie M. Ostrander as the guest speaker at the next-to-last meeting of the season Monday afternoon at 2:30 in the highschool physical education building.

Miss Ostrander, a graduate of the University of Michigan and of Columbia University, one time clinical psychologist of the Records Court in Detroit, is an associate of Mrs. Gertrude Bell in San Diego as a consulting psychologist. Her topic Monday afternoon will be "Parents and Grandparents", and she particularly requests that no children be present.

In announcing the program for Monday afternoon, Mrs. Ralph English, president of Coronado P.-T. A., urges adults of the community to make this a "must" occasion for, she states, Miss Ostrander will discuss expertly many important and interesting problems concerning parenthood and its responsibilities and privileges.

The meeting on Monday is one of two P.-T. A. sessions scheduled for May. The second and last session of the spring season, will be held on Monday, May 27, at the P.-T. A. room in the physical education building.

At the May 27th meeting, the newly-elected officers of the Coronado P.-T. A. will be installed and Mrs. E. T. Hale, president of the 9th District association, will be the guest speaker. Her topic is to be "A Clearer Understanding of the Parent-Teacher Association". Mrs. Hale, incidentally, is the nominee for the first vice-presidency of the state Congress of Parents and Teachers.

The new Coronado P.-T. A. officers to be installed include: Mrs. W. W. Harvey, president; Mrs. H. C. Godsil, first vice-president; Mrs. B. L. Rutt, secretary; Mrs. Tobias Coskey, treasurer; Mrs. Jack Viskil, historian; and Comdr. Karl Smith, parliamentarian.

Representing the Coronado P.-T. A. at the state congress in Los Angeles on May 21-23, will be Mrs. Harvey and Mrs. Godsil. At both the P.-T. A. meetings on Monday, May 6, and Monday May 27, Miss Patrick will be in the building to care for small children whose mothers are attending meetings. Refreshments following the meeting of May 6, will be served by mothers of the third and fourth grades.

THURSDAY, MAY 9, 1940

Children Reflect Moods Of Parents, Says Child Psychologist

Moods, emotional characteristics, and dispositions of parents and grandparents have their repercussions in the reactions of children, pointed out Miss Jessie M. Ostrander, San Diego child psychologist, in an inspiring address at the Monday afternoon session of the Coronado Parent-Teacher association.

It would be well, said Miss Ostrander, if parents and grandparents could be seen by their children only during those times when they are in happy mood, and if children could, during those other periods of parental emotions, be in the care of someone else.

The speaker agreed, however, that actualities make it necessary for children to see parents in their varying moods, and as a consequence, she urged the need for cultivation of fun and happiness in the home.

At the meeting Monday afternoon, Mrs. Ralph English, president of the Coronado Parent-Teacher association, appealed to parents to use every influence to discourage children from attempting to swim out to the wreck of the Monte Carlo at Tent City Beach. The dangerous currents and tides there have threatened several lives already, she said.

Mrs. English reported also that Dr. William Booth, city health officer, will inoculate approximately 175 school children against typhoid. The serum is to be furnished by the city.

One of the important discussions of the meeting was the proposal to have a rodeo at Cutler Field as a part of the 50th anniversary celebration in August. Petitions were signed by most of those attending the meeting, opposing the rodeo proposal.

The next meeting of the P.-T. A. is scheduled for May 27 at the high-school physical education building, at which time new officers of the organization will be installed. Mrs. W. W. Harvey, president-elect, and Mrs. H. C. Godsil, vice-president-elect, are expected to report on the state congress sessions in Los Angeles. Mrs. E. T. Hale, president of the 9th District association, will be the principal speaker at the meeting of May 27.

CORONADO CITIZEN—

THURSDAY, MAY 2, 1940

CORONADO PTA TO HEAR PSYCHOLOGIST

The Coronado P.-T.A. is fortunate in having as its guest speaker Monday, May 6, at 2:30 p.m., Miss Jessie M. Ostrander, who, though new to Coronado people, has had a varied and exceedingly interesting career. A graduate of the University of Michigan and Columbia University, Miss Ostrander has been connected with many institutions in the east, and for some time was clinical psychologist of the Records Court in Detroit, Michigan. She is now associated with Mrs. Gertrude Bell, who is well known to Coronado people, having given a series of ten lessons last year in adult psychology, sponsored by the P. T. A. They are at present located at 2544 Fourth Avenue, San Diego, as consulting psychologists.

Miss Ostrander's address, "Parents and Grandparents," is for adults, and she has requested that no children be present.

Miss Patrick will be in the building to care for little children while their mothers attend the meeting.

Refreshments will be served by mothers of the Third and Fourth Grades. The meeting will be held in the Physical Education Building.

THE CORONADO JOURNAL

New Officers Of P.T.A. are Installed

New officers of the Coronado Parent-Teacher association took over the administration of the organization affairs Monday night following an impressive candle-lighting ceremony, in which Mrs. Edward G. Hale, First Vice President of the California Congress of Parents and Teachers, presided.

Retiring officers, headed by Mrs. Ralph English, president, reviewed the activities of the past year. Mrs. English presented each of her associates in office with a corsage at the beginning of the meeting. She was presented by the P-T.A. with a beautiful past-president's emblem pin in recognition of her service to the group.

Mrs. W. W. Harvey, the new president, responded briefly in accepting the gavel of office and stated that the new administration will carry on the work of the organization to the best of its ability during the coming year.

Earlier in the evening Mrs. Harvey and Mrs. H. C. Godsil, first vice president, gave interesting reports on their attendance at the state convention in Los Angeles last week.

Mrs. Hale, guest speaker of the evening, spoke on "A Clearer Understanding of Parent and Teacher Association." Special entertainment was provided by the grammar school clarinet quarettte and by the junior high school dramatic club, which presented a play, "Fighting Windmills."

The new officers who were installed include: Mrs. Harvey, president; Mrs. Godsil, first vice president; Mrs. Charles Soderberry, second vice president; Mrs. B. S. Rutt, secretary; Mrs. Tobias Coskey, treasurer; Mrs. Jack Viskil, historian, and Comdr. Karl Smith, parliamentarian.

The meeting on Monday was the last of the season until the opening of school in the fall. President Harvey announced she will select committee chairmen shortly and ask them to organize their committees for the year.

CORONADO CITIZEN—

THURSDAY, MAY 30, 1940

P.-T.A. HOLDS LAST MEETING

Mrs. W. K. Harvey, president; Mrs. H. C. Godsil, first vice president; Mrs. Charles Soderberry, second vice president; Mrs. B. S. Rutt, secretary; Mrs. Jack Viskil, historian; and Mrs. Tobias Coskey, treasurer, new officers, were installed at the last meeting of the P.-T.A. for the year on Monday evening in the physical education building.

The play "Fighting Windmills," presented by the junior high dramatic club was under the able direction of Miss Nelle Anderson.

The new president, Mrs. W. W. Harvey, and vice president, Mrs. H. C. Godsil, gave interesting accounts of the recent state convention.

Mrs Ralph English, president, conducted a panel of officers and chairman following which Mrs. Edward G. Hale, guest speaker of the evening, gave an interesting talk on 'A clearer understanding of parent and teacher associations."

Index

		Pages
Dedication		
School Pictures		1-4
September	P.T.A. Program	5
Newsette		6
Outside Publicity		7-21
October		
Newsette		22
Outside Publicity		23-36
November		
Newsette		37
Outside Publicity		38-47
December		
Newsette		48
Outside Publicity		49
January		
Newsette		50
Outside Publicity		51-53
February		
Newsette		54
Outside Publicity		55
March		
Newsette		56
Outside Publicity		57
April		
Newsette		58
Outside Publicity		59-60
May		
Newsette		61
Outside Publicity		62
Conventions	1940 63-68	1941 69

Dedicated
to
Mrs. W. W. Harvey

In appreciation of her efficient organization of the year's activities and her vital and practical approach to the problems of the Parent-Teacher Association.

CORONADO SCHOOLS OPEN

CORONADO CITIZEN–

THURSDAY, AUGUST 29, 1940

NOW HEADING UNIFIED SCHOOLS

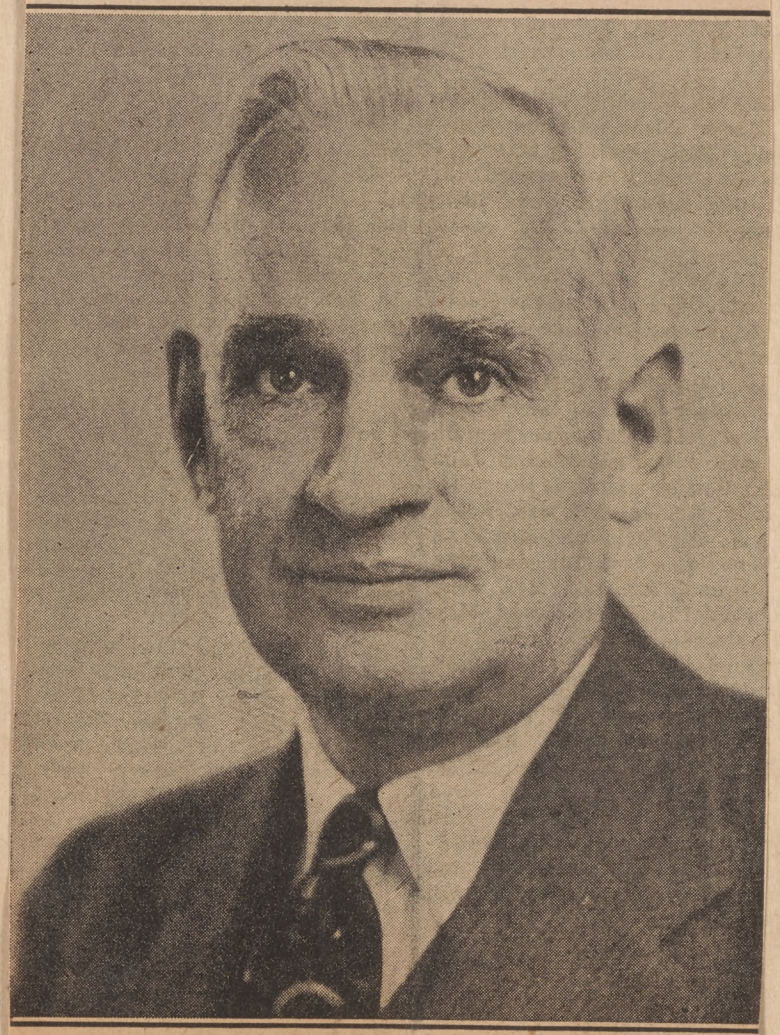

J. Leslie Cutler, who takes up his new duties as head of both High School and Grammar School Tuesday morning.

SEPTEMBER 3 WITH 8:30 ASSEMBLY

Mr. Fred A. Boyer

Principal
of the
Grammar School

Flag-raising at the Grammar School

THE CORONADO JOURNAL

THURSDAY, SEPTEMBER 5, 1940

Public Schools Open Tuesday With 1087 Enrolled

Senior Class is Largest in History of High School, But Total Registrations Are Under Last Year's Figures—Classes Are Already Meeting on Schedule For Term

Although Coronado schools opened this week with a total enrollment considerably under that of last fall, the highschool senior class is the largest in the history of the public schools.

Opening day, Tuesday, found 315 students registered for high school classes and 772 for elementary and junior high school work, records at the school administration offices showed today. The high school enrollment is very close to that of last year but the grammar and junior high school total is 115 under the 1939 opening registrations.

Oddly enough the high school senior class has a preliminary enrollment of almost 100 members, and when the three of four late-comers arrive, will reach the century mark.

According to information given out by A. E. Schaefer, principal of the high school, there will be 20 to 25 added registrations within the next week or two, thus bringing the high school figure up to approximately the average of last year.

"The number of new high school students this fall is greater than is usual," Schaefer said. "I don't think I've ever seen quite so many new faces as appeared in assembly on the first day of school."

Service family transfers and absence of the fleet are, of course, largely responsible for the large "turnover" in school registrations each term. Absence of the fleet this year has withdrawn from the local schools scores of students who would ordinarily return at the end of vacation.

In the grammar and junior high schools, the same noticeable change in registrations is reported by Assistant Superintendent Fred A. Boyer. "The drop in total enrollment just about indicates the extent of the navy transfers during recent months," Boyer said.

With the official opening of the term Tuesday morning classes were quickly assigned to their rooms and the routine of work begun. Within an hour after school opened in the grammar and junior high divisions, the pupils were proceeding with regular study assignments and before noon there was little evidence that Tuesday was the first day of school.

"The new teachers are all fitting in with our school program excellently, and have already shown they are well prepared for their work," Mr. Boyer stated.

The cafeteria was put into operation Tuesday noon and is serving luncheons on schedule as always. Because of the cost of foods for the special plate lunch, which last year was served for 10 cents, the price this year has been changed to 15 cents, Mr. Boyer said. Other than that the servings remain the same as last term, 5 cents each.

"We must make the cafeteria self supporting," Boyer explained. "To do that we must meet the actual costs of service and foods. The special plate lunch, which includes two vegetables and meat or a meat equivalent, and which is a balanced and adequate lunch for normal diet, costs us 15 cents to serve, and rather than cut it down or involve a loss to the cafeteria, we have decided it is necessary to establish the new 15 cent rate."

Over in the high school students were all entered for their required subjects on Tuesday and yesterday were attending full length classes on the regular schedules of assignments, Principal Schaefer said.

CORONADO CITIZEN—

CORONADO, CALIFORNIA— THURSDAY, AUGUST 29, 1940

CORONADO SCHOOLS RANK HIGH IN SCHOLASTIC STANDARDS, PARENTS, TEACHERS TOLD

SCHOOLS READY FOR TUESDAY REGISTRATIONS; PREPARED FOR 1200 STUDENTS

J. Leslie Cutler, Superintendent; Fred A. Boyer, Assistant Superintendent A. E. Schaefer, High School Principal

The Coronado schools will open Tuesday morning at 8.30 for the fall term with a full teaching staff and adequate equipment for 1200 students, said Capt. F. R. McCrary, president of the school board, yesterday.

"Prspects look bright for a prosperous school year. Our budget, made some time ago, is ample, our set up is in excellent shape. Our average daily attendance may fall below the estimate because of the absence of the fleet, but that loss will not affect this year's allowance," McCrary said.

Superintendent Cutler will be in his usual place in the office where he has advised scores of classes before. His new position as superintendent of both schools will not alter his schedule greatly and he will continue to teach algebra as formerly.

He will be assisted in his duties by Fred Boyer, principal of the elementary school and assistant superintendent, and by A. E. Schaefer as principal of the high school.

Teachers Arriving

Practically all teachers have arrived and are getting their departments in order for the beginning of the term.

Mrs. Josephine McNaughton has been selected to take the place of Miss Janet Anderson, who is resigning this term. Mrs. McNaughton is a widow and a native of California, who was graduated from the University of Akron at Akron, Ohio, and taught in the schools there. She received her credentials at U. C. L. A. She will teach first and second grades.

Miss Eleanor Atkinson will teach the second grade in place of Miss Stanbury, who was to be employed. Miss Stanbury married during the summer. Miss Atkinson lives in Los Angeles and was graduated from U. C. L. A.

That Coronado schools rank in the upper brackets in comparison to other schools was brought out in a discussion of the Coronado school system given Monday evening by Supt. J. Leslie Cutler and members of the school faculty at the first monthly meeting of the P.-T.A. National achievement tests and surveys show that the textbooks are as modern as those used elsewhere and more modern than those used in a great percentage of the schools of our country. Playgrounds and equipment rank among the best.

Fred A. Boyer, assistant superintendent of Coronado schools, discussed the personnel of the schools, pointing out the fact that all our teachers come from the upper 20 percent of educational institutions. Teachers are interviewed twice before being employed and must maintain high scholastic standards in their class rooms as well as show an active interest in school activities.

Parents are urged to hold personal conferences with the teachers regarding the school work of their children.

In speaking of student government within the high school student body, B. D. Shoemaker pointed out that in the two weeks since school has opened only 11 demerits have been handed in whereas 20 to 30 demerits per day were handed in under the old system.

This year a news reel of the school year activities is being kept and will be shown to the student body at the close of the year. It will then be filed for future reference.

An interesting program for the year has been planned by the P.-T.A. with the idea of promoting the welfare of children and youth in home, school, church and community. Adequate laws for the protection of children and a closer relation between the home and the school so that parents and teachers may cooperate itnelligently in the training of the child are two important aims to be stressed.

Meetings will be held the third Monday of each month. Theme for the next meeting will be: "Working Your Way Thru Life."

Evening School Adds Courses

Three new courses are being added to the curriculum of the Coronado Evening school when it opens September 16, announces L. W. Reese, principal. In response to many requests there will be a course in community choir on Monday evenings at 7.15. Bernarr Ptacek, head of the music department of the high school who had so large a part in the musical affairs of the community last season, will be the instructor. His experience in the east and middle west has been most extensive in this line.

Of interest to the many writers of the city is the announcement of a course in creative writing and journalism under Miss Olah White. Miss White had her training and practice at the University of California. She will teach the fundamentals of the short story and the article and discuss markets. The course will begin September 17 and meet each Tuesday.

Under the sponsorship of the Parent-Teachers association, an afternoon course will be given Tuesdays from two to four. It will be entitled "Personality in Clothes," a technical but informal and practical presentation of how to be well dressed.

Fashion, styles, fads, good taste and trends will be discussed; an analysis of cdlors, design and proportion for each individual figure. Clothes from Coronado merchants will be used as illustrations.

Mrs. Walter W. Harvey, who is the instructor, had her training at the Research Bureau for Retail Training in the Cathedral of Learning at Pittsburgh.

The Red Cross First Aid course, under Clarence Butler, will be repeated this season for the third year. Mr. Butler reminds those who took it in 1938 that their certificate should be renewed according to regulation. A refresher course as well as one for beginners will be given.

The very popular landscape painting class will meet again at the usual day and hour—Mondays from 10 to 12 and 1 to 2. Alfred Mitchell, the well known landscape artist of San Diego, will meet the class on September 16 at 10 in the city club house in the plaza.

A most interesting program of landscape painting and other painting is planned for the class this year and the many beauty spots of Coronado and vicinity will form the background for the class. No previous training is necessary; it is open to all who wish to learn, beginners as well as advanced students, states Mr. Mitchell.

5

CORONADO PARENT - TEACHER ASSOCIATION • NINTH DISTRICT • 1940-1941

"Life, Liberty
and the
Pursuit of Happiness"

Year Book

DEFINITION OF A PARENT-TEACHER ASSOCIATION

"A Parent-Teacher Association is a democracy in which all points of difference, social, racial, religious and economic, are lost sight of in the united effort to reach a common goal—the welfare of all children."

OBJECTS OF PARENT-TEACHER ASSOCIATIONS

To promote the welfare of children and youth in home, school, church, and community; to raise the standards of home life; to secure adequate laws for the care and protection of children and youth.

To bring into closer relation the home and the school that parents and teachers may cooperate intelligently in the training of the child, and to develop between educators and the general public such united efforts as will secure for every child the highest advantages in physical, mental, social, and spiritual education.

Theme: Your Child in The Coronado Schools.

Presiding: J. Leslie Cutler, Superintendent of Coronado Public Schools.

This program by the faculty. The following subjects will be discussed, and questions from the audience answered:

- **Educational standards of the Coronado schools, and comparison with other schools.**
- **Present system of report cards.**
- **Proposed structure of self-government in the high school.**
- **Safety of your children.**

Music: Presentation of the California Parent-Teacher Association Song.

Reception for Board of Education and Faculty.

Hostesses: Executive Board.

SEPTEMBER 16th, 1940	8:00 P.M.
OCTOBER 21st, 1940	8:00 P.M.
NOVEMBER 18th, 1940	2:30 P.M.
DECEMBER, 16th, 1940	8:00 P.M.
JANUARY 20th, 1941	2:30 P.M.
FEBRUARY 17th, 1941	8:00 P.M.
MARCH 17th, 1941	2:30 P.M.
APRIL 21st, 1941	8:00 P.M.
MAY 19th, 1941	2:30 P.M.

SCHOOL BOARD AND HIGH SCHOOL FACULTY

ELEMENTARY AND JUNIOR HIGH FACULTY

P.-T. A. OFFICERS AND CHAIRMEN

DEFINITION OF A PARENT-TEACHER ASSOCIATION

"A Parent-Teacher Association is a democracy in which all points of difference, social, racial, religious and economic, are lost sight of in the united effort to reach a common goal—the welfare of all children."

OBJECTS OF PARENT-TEACHER ASSOCIATIONS

To promote the welfare of children and youth in home, school, church, and community; to raise the standards of home life; to secure adequate laws for the care and protection of children and

---

Theme: Working Your Way Through Life.

Vocational Panel: A discussion on counseling guidance and the placement of youth.

Leader: Walter Albrecht, Manager Junior Employment Service Bureau, San Diego Schools.

A representative of Southern California Telephone Company.
A representative of Consolidated Aircraft Corporation.
A representative of a retail store.
A representative of the vocational schools.
A recent graduate of Coronado High School, now employed.

Musical Program.

Hostesses: Mothers of First and Second Grades.

OCTOBER 21st, 1940	8:00 P.M.
NOVEMBER 18th, 1940	2:30 P.M.
DECEMBER, 16th, 1940	8:00 P.M.
JANUARY 20th, 1941	2:30 P.M.
FEBRUARY 17th, 1941	8:00 P.M.
MARCH 17th, 1941	2:30 P.M.
APRIL 21st, 1941	8:00 P.M.
MAY 19th, 1941	2:30 P.M.

SCHOOL BOARD AND HIGH SCHOOL FACULTY

ELEMENTARY AND JUNIOR HIGH FACULTY

P.-T. A. OFFICERS AND CHAIRMEN

DEFINITION OF A PARENT-TEACHER ASSOCIATION

"A Parent-Teacher Association is a democracy in which all points of difference, social, racial, religious and economic, are lost sight of in the united effort to reach a common goal—the welfare of all children."

OBJECTS OF PARENT-TEACHER ASSOCIATIONS

To promote the welfare of children and youth in home, school, church, and community; to raise

Theme: Childhood, The Golden Age of Prevention.

Symposium:

Leader: Dr. William Booth, City Health Officer.

Dr. Samuel McClendon, Pediatrician
Dr. Roy Ouer, Allergist
Dr. Irving Baldwin, Dentist

A Thanksgiving playlet presented by the pupils of the grammar school.

Hostesses: Mothers of Senior Class.

NOVEMBER 18th, 1940	2:30 P.M.
DECEMBER, 16th, 1940	8:00 P.M.
JANUARY 20th, 1941	2:30 P.M.
FEBRUARY 17th, 1941	8:00 P.M.
MARCH 17th, 1941	2:30 P.M.
APRIL 21st, 1941	8:00 P.M.
MAY 19th, 1941	2:30 P.M.

SCHOOL BOARD AND HIGH SCHOOL FACULTY

ELEMENTARY AND JUNIOR HIGH FACULTY

P.-T. A. OFFICERS AND CHAIRMEN

DEFINITION OF A PARENT-TEACHER ASSOCIATION

"A Parent-Teacher Association is a democracy in which all points of difference, social, racial, religious and economic, are lost sight of in the united effort to reach a common goal—the welfare of all children."

OBJECTS OF PARENT-TEACHER ASSOCIATIONS

Theme: ". . . and the pursuit of happiness"

Speaker: Dr. Roy Campbell, Pastor of the Congregational Church, La Mesa.

During the social hour you are invited to discuss suitable books as Christmas presents for children, with the school librarians. There will be an exhibit of books, as well as lists of outstanding books.

Music: Special Christmas program.

Hostesses: Mothers of Third and Fourth Grades.

DECEMBER, 16th, 1940	8:00 P.M.
JANUARY 20th, 1941	2:30 P.M.
FEBRUARY 17th, 1941	8:00 P.M.
MARCH 17th, 1941	2:30 P.M.
APRIL 21st, 1941	8:00 P.M.
MAY 19th, 1941	2:30 P.M.

SCHOOL BOARD AND HIGH SCHOOL FACULTY

ELEMENTARY AND JUNIOR HIGH FACULTY

P.-T. A. OFFICERS AND CHAIRMEN

DEFINITION OF A PARENT-TEACHER ASSOCIATION

"A Parent-Teacher Association is a democracy in which all points of difference, social, racial, religious and economic, are lost sight of in the united effort to reach a common goal—the welfare of all children."

OBJECTS OF PARENT-TEACHER

Theme: Learning to Live Together.

Speaker: Dr. Richmond Barbour, Coordinator of Instructions, San Diego City Schools.

Children from the grammar school, junior high and high school will give practical demonstrations of living by the rules of the group to illustrate how harmonious social adjustments are emphasized in our Coronado schools.

Hostesses: Mothers of Fifth and Sixth Grades.

JANUARY 20th, 1941	2:30 P.M.
FEBRUARY 17th, 1941	8:00 P.M.
MARCH 17th, 1941	2:30 P.M.
APRIL 21st, 1941	8:00 P.M.
MAY 19th, 1941	2:30 P.M.

SCHOOL BOARD AND HIGH SCHOOL FACULTY

ELEMENTARY AND JUNIOR HIGH FACULTY

P.-T. A. OFFICERS AND CHAIRMEN

DEFINITION OF A PARENT-TEACHER ASSOCIATION

"A Parent-Teacher Association is a democracy in which all points of difference, social, racial, religious and economic, are lost sight of in the united effort to reach a common goal—the welfare of all children."

Theme: Fathers as Parents.

The Reverend Kenneth Baird Carson will arrange this program, which will be presented entirely by fathers. Carl Ince, Mayor of Coronado, M. W. Reed, City Manager, a representative of the Lions Club, the Rotary Club, the Twenty-Thirty Club will take part in this lively discussion.

Founders' Day Observance by Mrs. Ralph English.

Hosts: Fathers of Coronado P.-T. A.

FEBRUARY 17th, 1941	8:00 P.M.
MARCH 17th, 1941	2:30 P.M.
APRIL 21st, 1941	8:00 P.M.
MAY 19th, 1941	2:30 P.M.

SCHOOL BOARD AND HIGH SCHOOL FACULTY

ELEMENTARY AND JUNIOR HIGH FACULTY

P.-T. A. OFFICERS AND CHAIRMEN

★

DEFINITION OF A PARENT-TEACHER ASSOCIATION

"A Parent-Teacher Association is a democracy in which all points of difference, social, racial, religious and economic, are lost sight of in the united effort to reach a common goal—the welfare of all children."

Theme: "My Heart Is In America And America Is In My Heart, I Am An American".

Speaker: To be selected at later date from senior officers in Military Service who may be stationed here.

A program to be presented by the Kindergarten of the Coronado schools.

Election of new Officers.

Hostesses: Mothers of Freshman Class.

MARCH 17th, 1941	2:30 P.M.
APRIL 21st, 1941	8:00 P.M.
MAY 19th, 1941	2:30 P.M.

SCHOOL BOARD AND HIGH SCHOOL FACULTY

ELEMENTARY AND JUNIOR HIGH FACULTY

P.-T. A. OFFICERS AND CHAIRMEN

★

DEFINITION OF A PARENT-TEACHER ASSOCIATION

"A Parent-Teacher Association is a democracy in which all points of difference, social, racial,

Theme: The Family That Plays Together Stays Together.

Speaker: Mrs. Ernest Craw, Psychologist and Lecturer.

An exhibition of hobbies and crafts of parents and children will be on display.

Music: Special music presentation arranged by Bernarr Ptacek, Music Chairman.

Hostesses: Mothers of Seventh and Eighth Grades.

APRIL 21st, 1941 **8:00 P.M.**

MAY 19th, 1941 **2:30 P.M.**

SCHOOL BOARD AND HIGH SCHOOL FACULTY

ELEMENTARY AND JUNIOR HIGH FACULTY

P.-T. A. OFFICERS AND CHAIRMEN

★

DEFINITION OF A PARENT-TEACHER ASSOCIATION

5

Theme: Flower Arranging.

Speaker: Miss Lena Patterson, art instructor at San Diego State College, will give one of her delightful talks and demonstrations on flower arrangement.

- **Convention Reports**
- **Resume of Year's Work**
- **Installation of Officers.**

Hostesses: Mothers of Junior Class.

MAY 19th, 1941 **2:30 P.M.**

SCHOOL BOARD AND HIGH SCHOOL FACULTY

ELEMENTARY AND JUNIOR HIGH FACULTY

P.-T. A. OFFICERS AND CHAIRMEN

BOARD OF EDUCATION

F. R. McCrary ..... President
Alva Henderson ..... Clerk
R. E. Archibald H. H. Fawcett
H. G. Weston

HIGH SCHOOL FACULTY

J. Leslie Cutler ..... Superintendent of Schools
A. E. Schaefer ..... Principal
Bigelow, Mary Elizabeth ..... Librarian, Latin
Burge, Roy C. ..... English
Callister, T. H. ..... History, Physical Ed.
Carr, Frances ..... Spanish, English
Criswell, Robert ..... Industrial Arts, Mathematics
Drummond, Donald ..... History
Fosdick, Bertha M. ..... Commercial
Freeman, Frances T. ..... Domestic Art, English
Hagstrom, Esther ..... Arts and Crafts
Heimann, Margaret ..... Dramatics, English
Hildebrant, Janis ..... Girls' Physical Ed., First Aid
Michaels, David R. ..... French, Journalism
Muckleston, Margaret .... Girls' Physical Ed., History
McAuliffe, Anne ..... Commercial English
Niedermeyer, H. E. .. Director of Athletics, Phys. Ed.
Norris, S. A. ..... Chemistry, Physics
Ptacek, Bernarr ..... Music
Reese, L. H. ..... Social Science, Government
Shoemaker, B. D. ..... Dean of Boys, Mathematics, Biology
Swan, H. A. ..... Mechanical Drawing
Kate Rogers ..... Secretary

SCHOOL BOARD AND HIGH SCHOOL FACULTY
ELEMENTARY AND JUNIOR HIGH FACULTY
P.-T. A. OFFICERS AND CHAIRMEN

ELEMENTARY AND JUNIOR HIGH FACULTY

Miss Harriet Benton	Kindergarten
Miss Lucille Thorpe	Kindergarten
Mrs. Sandra S. Eaton	First Grade
Miss Jeanne Davies	First Grade
Miss Robin Rule	First Grade
Mrs. Josephine McNaughton	Transition
Miss Roberta Calvert	Second Grade
Miss Ruth Cooper	Second Grade
Miss Eleanor Atchison	Second Grade
Miss Margaret Turner	Third Grade
Miss Pat Beyer	Third Grade
Miss Betty Hac	Third Grade, Music
Miss Jennie Loveless	Fourth Grade
Mrs. Gwendolyn P. Abrate	Fourth Grade
Miss Inez Cridge	Fourth Grade
Miss Mary Bowland	Fifth Grade
Miss Caroline M. Balch	Fifth Grade
Miss Innis Carroll	Sixth Grade
Miss Mae Walker	Sixth Grade
Mr. G. Stuart Neely	Sixth Grade
Miss Nelle Anderson	French, Social Science, Speech, Girls' Guidance.
Miss Virginia Colton	Spanish, Mathematics, Girls' Physical Education.
Miss Marian Wolcott	Home Economics, English
Mr. Donald Drummond	7-8th English, Tests and Measurements, Adjustment Adviser.
Mr. Max L. Forney	Vice-Principal, Social Science, Boys' Physical Education, Boys' Guidance.
Miss Josephine Drewisch	8th, Mathematics, General Science, Penmanship.
Miss Elzada Davis	Librarian, Visual Ed., Literature
Mrs. Esther P. Hagstrom	Art Supervisor
Miss Janis Hildebrant	Health Director, Girls' Physical Education and First Aid.
Mr. Lynn C. McLean	Social Science, Music
Mr. Harold A. Swan	Manual Training
Miss Maxine Andrews	Secretary

PAST PRESIDENTS

Mrs. Davenport-Browne	1935-1936
Mrs. Harry Guilmette	1936-1937
Mrs. Charles Voegeli	1937-1938
Mrs. Martin Wicarius	1938-1939
Mrs. Ralph English	1939-1940

5

OFFICERS

President ..... **Mrs. W. W. Harvey**
940 Glorietta Blvd., Coronado

First Vice-President ..... **Mrs. Harry Godsil**
800 San Luis Rey, Coronado

Second Vice-President ..... **Mrs. C. Soderbery**
621 C Avenue, Coronado

Secretary ..... **Mrs. B. L. Rutt**
1060 7th Street, Coronado

Auditor ..... **Mr. Ralph English**
714 First Street, Coronado

Historian ..... **Mrs. J. Viskil**
1614 Miguel, Coronado

Treasurer ..... **Mrs. T. Coskey**
736 F Avenue, Coronado

Parliamentarian ..... **Comdr. Karl Smith**
1111 G Avenue, Coronado

Junior Past President ..... **Mrs. Ralph English**
714 First Street, Coronado

CHAIRMEN

Art ..... **Mrs. E. W. Miller**
546 E Avenue, Coronado

Better Films ..... **Mrs. C. Soderbery**
621 C Avenue, Coronado

Character Education ..... **Rev. Kenneth Baird Carson**
969 C Avenue, Coronado

Courier, Emblems ..... **Mrs. Fred Rose**
465 Orange, Coronado

Comptroller ..... **Mrs. B. L. Rutt**
1060 7th Street, Coronado

Founders' Day ..... **Mrs. Ralph English**
714 First Street, Coronado

Health ..... **Mrs. David Young**
1422 5th Street, Coronado

Hospitality ..... **Mrs. Kathleen Kline**
714 G Avenue, Coronado

Juvenile Protection, Welfare ..... **Mrs. Paul Carle**
950 Olive Avenue, Coronado

Legislation ..... **Lt. Comdr. H. Guilmette**
1026 Flora Avenue, Coronado

Magazines ..... **Mrs. Fred Rose**
465 Orange Avenue, Coronado

Membership ..... **Mrs. Harry Omar**
564 Palm Avenue, Coronado

Music ..... **Mr. B. Ptacek**
650 D Avenue, Coronado

Parent Education ..... **Mrs. J. Wheat**
501 D Avenue, Coronado

Program and Recreation ..... **Mrs. Harry Godsil**
800 San Luis Rey, Coronado

Publicity ..... **Mrs. Irving Smith**
Coronado Citizen, Coronado

Registrar ..... **Mrs. Clarence Haugen**
1030 E Avenue, Coronado

Room Mothers ..... **Mrs. Harry Bolles**
Quarter R, Naval Air Station

Safety ..... **Officer James Traynor**
Police Department, Coronado

Social ..... **Mrs. Martin Wicarius**
944 I Avenue, Coronado

Cafeteria ..... **Mrs. J. Viskil**
1614 Miguel, Coronado

Clothing Exchange ..... **Mrs. G. Carroll**
658 B Avenue, Coronado

Tea Tables ..... **Mrs. Emily Baird**
633 B Avenue, Coronado

P.-T. A. OFFICERS AND CHAIRMEN

HIGHLIGHTS OF THE YEAR

CLOTHES and PERSONALITY, presented by the Coronado Evening School, under the sponsorship of the Coronado Parent-Teacher Association. If you are the kind of a woman that never knows what type of dress you want until you buy it, if you do not know what current fashions are most becoming to you, and if you want to dress well on little, come to these classes beginning Septemper 17, at 2:00 in the afternoon, in the Community Clubhouse, West Plaza.

COOKING SCHOOL sponsored by the Coronado Parent-Teacher Association in the High School Theatre on November 12-13, from 2 to 4 p.m. This is an excellent opportunity to secure and to learn new things in the culinary art.

A study group under the able guidance of our Adult Education chairman will meet in the High School Library Conference Room, September 18, to organize an interested group in INTERNATIONAL RELATIONS as interpreted by the National Congress of Parents and Teachers.

A well-rounded program of PARENT EDUCATION which we hope will give parents an understanding of their children will be presented by the Coronado Evening School in January. This course will be sponsored by our Parent-Teacher Association, for parent education is one of our main projects.

Coronado P.T.A. Nowsette

REGULAR P. T. A. MEETING

MONDAY, SEPTEMBER 16, 8:00 P. M
- High School Theatre -

******

PROGRAM

Business Session: In charge of Mrs. W. W. Harvey, president.

YOUR CHILD IN THE CORONADO SCHOOLS will be explained by Mr. Cutler, the superintendent of our unified schools, Mr. Boyer, principal of the grammar school, and by Mr. Schaefer, principal of the high school, assisted by other faculty members. Our meeting on next Monday night will give you a complete picture of our school system. Such questions as these will be discussed:

Why do we use our present type of report cards?

How do our schools compare with other schools?

What type of student government is to be used in the high school this year?

School has been in session nine days now, and you may have questions to ask. Please feel free to do so at this meeting. This is your opportunity to learn about our schools.

During the social hour there will be a reception for the Board of Education and the Faculty.

*

The Parent-Teacher Association is exclusively an American idea; and has grown to be an integral part of our "American way of life". We like to think of our Coronado association as a small democracy in which every parent and teacher has a part, all working toward the same goal - the welfare of our children. In these tumultuous times, we should conscientiously try to give our children a strong foundation of security which will insure their stability. We, as parents and teachers, lay this foundation when we meet once a month, share our problems, cooperate in their solutions and pool

FLASH

Clother and Personality presented by the Coronado Evening School under the sponsorship of the Coronado Parent-Teacher Association will be given beginning September 17th at 2:00 in the Park Civic Center. If you are the type of woman that never knows what to buy until you buy, then wish very sadly that you had not bought it, and if you do not know what styles are becoming to you, and if you want to dress well on little, plan to come to these meetings. These classes are planned for the homemaker.

SOUTH AMERICA

Would you like to study about SOUTH AMERICA? Our first study group will meet this Wednesday in the Library Conference room in the High School, at 2:00 P.M. Our adult education chairman has had special training in International Relations and is chairman of that group in the San Diego Women's Club.

COOKING SCHOOL

We all remember the excellent Cooking School of last year, and we are happy to announce that we will have another Cooking School on the afternoons of November 12th and 13th, from 2:00 to 4:00. With Thanksgiving and Christmas in the offing, we may expect an exciting holiday angle to these two sessions. You may leave your small child (two years and up) in the charge of a dependable woman in the kindergarten room.

READING LIST FOR PARENTS
Coronado Public Library

Pre-School

Aldrich, C. Babies are Human Beings

Coronado P.T.A. Newsette

REGULAR P. T. A. MEETING

MONDAY, SEPTEMBER 16, 8:00 P. M
- High School Theatre -

******

PROGRAM

Business Session: In charge of Mrs. W. W. Harvey, president.

YOUR CHILD IN THE CORONADO SCHOOLS will be explained by Mr. Cutler, the superintendent of our unified schools, Mr. Boyer, principal of the grammar school, and by Mr. Schaefer, principal of the high school, assisted by other faculty members. Our meeting on next Monday night will give you a complete picture of our school system. Such questions as these will be discussed:

Why do we use our present type of report cards?

How do our schools compare with other schools?

What type of student government is to be used in the high school this year?

School has been in session nine days now, and you may have questions to ask. Please feel free to do so at this meeting. This is your opportunity to learn about our schools.

During the social hour there will be a reception for the Board of Education and the Faculty.

*

The Parent-Teacher Association is exclusively an American idea; and has grown to be an integral part of our "American way of life". We like to think of our Coronado association as a small democracy in which every parent and teacher has a part, all working toward the same goal - the welfare of our children. In these tumultuous times, we should conscientiously try to give our children a strong foundation of security which will insure their stability. We, as parents and teachers, lay this foundation when we meet once a month, share our problems, cooperate in their solutions and pool our resources.

DON'T FORGET - OUR FIRST MEETING WILL BE IN THE HIGH SCHOOL LITTLE THEATRE.

Our goal is five hundred this year. To make it, you must be a member. Won't you join now and help us go over the top!

FLASH

Clothes and Personality presented by the Coronado Evening School under the sponsorship of the Coronado Parent-Teacher Association will be given beginning September 17th at 2:00 in the Park Civic Center. If you are the type of woman that never knows what to buy until you buy, then wish very sadly that you had not bought it, and if you do not know what styles are becoming to you, and if you want to dress well on little, plan to come to these meetings. These classes are planned for the homemaker.

SOUTH AMERICA

Would you like to study about SOUTH AMERICA? Our first study group will meet this Wednesday in the Library Conference room in the High School, at 2:00 P.M. Our adult education chairman has had special training in International Relations and is chairman of that group in the San Diego Women's Club.

COOKING SCHOOL

We all remember the excellent Cooking School of last year, and we are happy to announce that we will have another Cooking School on the afternoons of November 12th and 13th, from 2:00 to 4:00. With Thanksgiving and Christmas in the offing, we may expect an exciting holiday angle to these two sessions. You may leave your small child (two years and up) in the charge of a dependable woman in the kindergarten room.

READING LIST FOR PARENTS
Coronado Public Library

Pre-School

Aldrich, C. Babies are Human Beings
Foster, J.C. - Nursery-school Educat.
Hurlock, E.B. Modern Ways with Babies

PRE-Adolescent

Furfey, P.H. - The Gang Age
Thom, D.A. Everyday Problems of the Everyday Child

ADolescent

Dickerson, R.E. Growing into Manhood
Fedder, Ruth - A Girl Grows Up
Seabury, David - Growing into Life

General

Cobb, Stanwood New Horizons for the Child
Horn, J. The Education of your Child

First Meeting of P.-T.A. Will Launch Year of Practical Service In Education

HEADS P.-T.A.

Mrs. W. W. Harvey, president of Coronado Parent-Teacher Association, under whose leadership the organization plans one of its most active years in advancement of public school educational objectives.

"Life, Liberty and the Pursuit of Happiness!" What a theme for any organization in this 1940, when world events give meanings to these simple words which have not been fully appreciated since the remote days when they were first phrased!

"A democracy in which all points of difference, social, racial, religious and economic, are lost sight of in the united effort to reach a common goal —the welfare of all children." What a definition of purpose for developing a year's program of community advancement in education and understanding of its values!

That the Coronado Parent-Teacher association, launching its 1940-41 season of active service in behalf of the children and the parents of Coronado, will enlist the whole-hearted, energetic support of the entire community precisely because it approaches its responsibilities with these guiding principles in mind, is an assured fact. That the Parent-Teacher association leaders are prepared to pursue the objectives of the organization in logical, effective and intelligent fashion is indicated by the program of meetings and special projects already mapped out and ready to begin with the first public session in the high school theatre Monday night, Sept. 16, at 8 o'clock.

"Your Child and The Coronado Schools" is the topic of this first regu-

Please turn to page 8

THE CORONADO JOURNAL

THURSDAY, SEPTEMBER 12, 1940

First Meeting of P.-T. A. Will Launch Year Of Service

(Continued from Page One)

lar meeting, according to the new Year Book which is to be ready for distribution to members Monday.

"The first thing all parents want and need to know, is, what our public schools are doing and why," points out Mrs. W. W. Harvey, president of P.-T. A. "The first meeting is designed to explain as fully and clearly as possible these important details. With this information as a working basis we can take up the cooperative work which is the function of P.-T. A. during the school year."

Superintendent J. Leslie Cutler is to take over the first meeting program in which he will call on faculty members to explain the aims and techniques of Coronado schools. Assistant Superintendent Fred A. Boyer, principal of the grammar and junior high schools, will outline the educational standards of the primary and intermediate grades. A. E. Schaefer, principal of the high school, will speak in explanation of the standards of the high school.

The system of ratings used by public schools in California will be outlined. Teacher requirements will be explained, and comparisons of the California standards with those of schools in other states will be made.

Parents will be informed of the system of issuing report cards in Coronado schools, Roy Burge of the high school faculty explaining the method in the high school and Max Forney in the grammar and junior high schools.

B. D. Shoemaker of the high school faculty will explain the proposed structure of the student body government program to be inaugurated this year in the high school.

Parents will be invited to ask questions regarding the administration and operation of the schools and faculty members present will be prepared to answer.

Year's Plans Outlined

The Parent-Teacher association meeting this year are to be held on the third Monday of each month, Mrs. Harvey announces. The programs for each meeting are carefully planned and deal with practical phases of the problems of education and protection of children's welfare.

Such themes as these give a clue to the scope of the year's work: October meeting, "Working Your Way Through Life", a vocational panel dealing with counseling guidance and the placement of youth; November meeting, "Childhood, The Golden Age of Prevention", a symposium conducted by Dr. William Booth, city health officer; December meeting, "Pursuit of Happiness", with Dr. Roy Campbell, pastor of La Mesa Congregational church, as speaker; January meeting, "Learning to Live Together", with Dr. Richmond Barbour, coordinator of instructions, San Diego City schools; February meeting, "Fathers and Parents", to be directed by Rev. Kenneth Carson and to be presented entirely by fathers; March meeting, "My Heart Is in America and America Is in My Heart, I Am an American", to be led by a senior officer in the military service; April meeting, "The Family That Plays Together Stays Together", with Mrs. Ernest Craw, psychologist and lecturer, in charge, and, May meeting, "Flower Arranging", with Miss Lena Patterson, art instructor at San Diego State College, in charge.

In addition to the regular meetings of the P.-T. A. there are other special projects which it will sponsor this year. Mrs. Harvey will instruct a class of the evening school each Tuesday afternoon beginning September 17, at 2 p.m., in the Clubhouse at the West Plaza. The course is "Clothes and Personality", and is for women who desire new ideas in dress.

The P.-T. A. will sponsor a cooking school in the high school theatre on November 12-13 from 2 to 4 p.m. It will sponsor also a study group which will meet on September 18 in the high school library conference room to organize a course in International Relations as interpreted by the National Congress of Parents and Teachers.

"In planning our year's program we have hoped to interest all parents to take an active part in this effort to coordinate and supplement the educational work which the schools are undertaking for our children," Mrs. Harvey said. "We extend a most cordial invitation to every parent in Coronado to come to the first meeting Monday night and to join us in making this year of real achievement."

CORONADO CITIZEN—

THURSDAY, OCTOBER 10, 1940

SCHOOL CONFERENCE MEETS HERE

Stress National Defense In Parleys

The annual conference of California city, county and district school superintendents opened at the Hotel del Coronado Saturday with a program for county superintendents. Monday's meeting was opened with an invocation by Rev. Kenneth Carson of the Graham Memorial Presbyterian church and music by the band of the Coronado High school. Two addresses preceded a luncheon at which the California Congress of parents and teachers joined the delegates. Section meetings occupied the afternoon and were continued at the dining room, resuming in the gold room in the evening.

The theme in all discussions was that of national preparedness and discussion centered upon how best to form some plan in which the youth of the country could have faith. It is considered vital that possibilities might be created whereby the youth of the nation may voluntarily serve. The ideals of courtesy, fair play, honesty and hard work will be emphasized more than ever.

Problems of adult education as well as training of students for occupations essential for defense was a part of the program.

The conference closed Wednesday.

FIRST MEETING OF P.-T.A. TO PRESENT EVENING PROGRAM

With the opening of Coronado schools Tuesday morning a new year of activities opened for P.-T. A. Monthly meetings will be held the third Monday of each month starting with the first meeting at 8 p.m., September 16. Leslie Cutler, superitnendent of Coronado public schools, assisted by other members of the faculty, will present the program which will have for its theme: "Your Child in the Coronado Schools." As a result of many interviews with parents such pertinent topics as: The educational standards of the Coronado schools and its comparison with other schools; the present system of report cards and the proposed structure of self government within the high school student body will be discussed.

Music for the evening will be a presentation of the P.-T.A. song arranged by Bernarr Ptacek, music chairman.

At the close of the meeting there will be a reception for the school board and faculty. Hostesses will be the executive board of the P.-T.A.

P.-T.A. Sponsor Activities

Highlighting the early fall activities sponsored by the P.-T.A. is a study group, a cooking school and a course in clothes and personality.

Heading the first study group, which will meet Wedensdays for a six weeks' course on the study of South America, will be Mrs. Jack O. Wheat, Coronado, chairman of the International Relations group of the University Women's club, San Diego. At the first meeting of the group, 2 p.m. September 18, in the conference room of th high school library, Mrs. Wheat will give an introduction to the course of study and a resume of our diplomatic relations with South America.

Thru her training and experience Mrs. Wheat brings a rich background to this type of study. She received her B. A. degree from the University of Oklahoma, her M. A. degree from Columbia university and has done three years work toward her Ph. D in history, spending one year at the University of Oklahoma, University of Pennsylvania and College of William and Mary respectively. She taught six years at a critic teacher in the training school at Central State teacher's college, Edmond, Oklahoma, and was associate professor of history in the same college for two years.

NEWS OF CLUBS
The San Diego Union
SUNDAY MORNING, SEPT. 8, 1940

P.-T.A. Clarifies Defense Stand

By IRENE M. CLARK
The Union's Club Editor

"We must defend America every day—not just when something happens to it. The Parent-Teacher association accepts the challenge of the times as one of intelligent, day-by-day character building rather than emergency sacrifice. It believes its place is to intensify its usual program of making good citizens and making them more keenly aware of their priceless liberties and privileges in these United States."

Pausing yesterday in busy preparation for her trip to San Francisco to attend the state board meeting, Mrs. Mildred Hale, San Diego, first vice president, California Congress, P.-T. A., thus answered my question, "What is the stand of the P.-T.A. on national defense?"

Mrs. Hale left this morning for the north and will stop this afternooon in San Gabriel to attend a church wedding at which her son Kenneth will be best man. The board convenes Tuesday and Wednesday at the Empire hotel, when convention details will be ironed out, preceded tomorrow evening by a dinner.

Mrs. M. D. Boucher, state chairman of recreation, and Mrs. Orno E. Tyler, president, ninth district, also will attend the sessions. Among other activities, Mrs. Hale, with other state vice presidents, will plan programs for 1941.

After the sessions Mrs. Hale will go to Pacific Grove and Salinas where Thursday and Friday, she will broadcast and conduct a school of instruction. After a week-end at the exposition, she will go on to Coalinga where she will address P.-T.A. groups Monday and speak at its Junior college that evening on P.-T.A. projects, at a reception given in her honor.

'QUIETLY CONTINUE'

"We are repeatedly asked concerning our stand on national defense," Mrs. Hale told me. "Because other organizations are working for the Red Cross, promoting knitting classes, taking in refugee children, raising money to send abroad, the concensus seems to be that we shoul also, especially since we are a gr promoting child welfare.

"But as parents and tea seems paramount to me, fir that we keep a sane and so titude toward the changes no curring — the question of def the possibilities of universal tr ing and their effect on our hom she said earnestly.

"Hysteria on the part of pare has no place in our lives tod

Probably the greatest contribution we can make is to continue quietly our child welfare work, educating our children and intensifying our efforts to educate parents to their responsibilities. We must maintain, also, keener vigilance along health and recreation lines so we may have physically fit young people to meet emergencies."

The national president, Mrs. William Kletzer, Mrs. Hale reminded, issued the following similar statement on behalf of her board, a stand also issued as expression of the California Congress at its July board meeting in Palo Alto:

FOCUS ON CHILD NEEDS

"The National Congress firmly believes in the ability and power of our regularly designated authorities to deal competently with emergencies as they arise and to effect the necessary legislation to meet those emergencies. It likewise believes there is no time quite so important for focusing attention on needs of children as the time when the nation is involved in a great emergency. Children feel the insecurity of their elders, doubly so when normal, accustomed activities are withdrawn. Hence it is very important that organizations like ours hew to the line on its regular program.

"If all other groups are turning toward national defense, international policy or even humanitarian work of the Red Cross, then ours must hold the line on the normal community services—to children in education, in recreation, in social services and medical care. Regardless of today's national or international affairs, tomorrow must be safeguarded. The greatest safeguard for tomorrow is the preservation of the physical, mental and emotional stability of our present generation of children."

The five projects Mrs. Hale says will be stressed this year are in themselves a defense program, she believes.

They are:

To develop emotional stability within the home; to study conservation of human values as well as natural resources; to study economic adjustment, stressing the worthwhile work to be done and the dignity of labor; to develop home recreation as an aid to better family living; to teach and live responsible citizenship which demands, sanity, loyalty, courage and understanding.

STUDY LEGISLATIVE DIGEST

A major consideration at the board meeting will be approval of the digest of legislative procedures which has been prepared by Mrs. A. H. Drury, Porterville, Mrs. Hale said. This is compiled to assist local units and members in interpreting the legislation policy and action of the organization.

Mrs. J. J. Garland, Menlo Park, sixth vice president and director of education for the congress, has been appointed chairman for the state convention to be held in Oakland May 6, 7 and 8. Mrs. H. B. Luhr, president, 28th district, named local chairman, also will report at San Francisco this week.

Directly following the state board meeting, Mrs. E. K. Strong, state president, will leave for the national board of managers' meeting in Chicago, Sept. 18-21. Mrs. James K. Lytle (Los Angeles) national treasurer; Mrs. C. H. Turner (Redondo Beach) national vice president, and Mrs. J. W. Bingham (Palo Alto) national chairman of publications, also will go to Chicago next week.

Mrs. Strong will formally present invitation to hold the 1942 national convention in California.

The Coronado Journal
and The Coronado Strand
CORONADO, CALIFORNIA, THURSDAY, AUGUST 29, 1940

Coronado P.-T. A. Will Sponsor Two Study Groups as Part Of Season's Activities

Coronado Parent-Teacher association leaders and members are completing preparations this week for full cooperation and coordination of activities with the schools during the fall term, according to Mrs. W. W. Harvey, president.

In addition to a series of unusually interesting monthly meetings, the P.-T. A. will sponsor two special training courses, one to be conducted as an Evening school class and the other as a study section for parents.

"Clothes and Personality" is the theme of the evening school class which is to be conducted every Tuesday afternoon from 2 to 4 o'clock by Mrs. Harvey. The first class will convene on Tuesday, Sept. 17.

The course will provide practical hints and information regarding trends in fashions and suggestions for achieving smart styles on limited budgets.

The other course to be sponsored by P.-T. A. is a parent education study group under leadership of Mrs. Jack Wheat of San Diego. Dates for study sessions will be announced later, Mrs. Harvey said.

Mrs. Wheat is unusually well qualified to direct this study group, having been critic teacher for 8 years at Central State Teachers college in Oklahoma. She has a B.A. degree from University of Oklahoma and an M.A. degree from Columbia University. She is at present the chairman of the international relations group of the University Women's club of San Diego.

The first regular meeting of the Parent-Teacher association this fall is scheduled for Monday night, Sept. 16, at 8 o'clock. The theme of the meeting will be "Your Child in the Coronado Schools", and Superintendent J. Leslie Cutler will preside. Faculty members of the grammar and high schools will take part in the discussion and explanation of the various departments and objectives of the schools. They will try to give parents a complete picture of the schools from kindergarten through high school and such features as a comparison of school standards as maintained here and in other schools, the present system of report cards, and the proposed structure of self government within the high school student body, will be outlined.

Following the meeting there is to be a reception honoring the board of education and faculty members in which P.-T. A. members and parents will be given opportunity to meet new teachers.

The P.-T. A. meetings this year are to be held on the third Monday in each month, Mrs. Harvey said. The October meeting will feature a vocational guidance panel in which a representative of the telephone company, of an airplane factory, a department store, and a high school graduate will participate. The panel will be planned to show some of the special requirements of each type of industry and vocation and their relation to present high school educational standards.

In the plans for the coming year Coronado P.-T. A. expects to take a prominent place among the 1838 units which comprise the California Congress of Parents and Teachers, Mrs. Harvey said.

"The first major activity of the year will be the drive for new members. There is a big turnover in Parent-Teacher membership yearly. Parents tend to join the organization when their children enter a school, move to another group as the children progress to another school, and finally drop out as the children graduate. The average life of a membership has been found to be six years.

"This is not a matter for regret but for congratulation. It proves that the association is active and vitally concerned with its primary purpose because of personal connection with childhood. Members are not just 'joiners' but those who have a real interest in child welfare.

"One joins the P.-T. A., not to seek companionship or recreation, or prestige or self-culture, but to enlist in the service of the child and his community," Mrs. Harvey observed.

P.-T.A. SPONSORS COOKING SCHOOL

The cooking school, which every one is invited to attend, will be held 2 to 4 p.m. November 12 and 13 in the high school auditorium. Holiday suggestions and new innovations in the culinary arts will be introduced. The P.-T. A. has arranged supervised play and entertainment for children whose mothers wish to attend these sessions. Domestic workers are also invited to attend.

Course in Clothes and Personality

Believing that Napoleon had just provocation when he looked at Josephine and said, "You are old and ugly," and then went out and changed the history of France, the P.-T.A. will sponsor a course in clothes and personality. Instructing in this course will be Mrs. Warren W. Harvey, who was personality director of Liberty House in Honolulu, and worked with the retail board in that city on organization of classes in retail selling and has worked as director of a fashion bureau for three large department stores. At the first meeting of the class, 2 to 4 p.m., September 17 in the community club house in the park, Mrs. Harvey will define style fashion, good taste, and fads. The trend in autumn fashions will be discussed and each person will be asked to write a description of herself as she thinks she appears. The course is designed especially for the home maker and budgeting will be stressed. Classes will meet each Tuesday.

CORONADO CITIZEN—

THURSDAY, SEPTEMBER 12, 1940

P.-T.A. TO MEET

Coronado P.-T.A. will meet on Monday at 8.30 p.m. in the Coronado High school theatre rather than in the usual room in the gymnasium building. A large attendance is urged as this is a meeting devoted to explaining the Coronado school system to the parents.

THE CORONADO JOURNAL

THURSDAY, AUGUST 29, 1940

Coronado Evening School Will Offer Three New Courses

Offering three new courses in addition to the regular curriculum the Coronado Evening school will open for a ten weeks' term on Monday, September 16, according to Llewelyn Reese, principal.

One of the three new courses is to be a class in creative writing, short story writing and journalism, which will be conducted by Miss Olah White of San Diego. Miss White is an experienced journalist as well as a successful teacher who last year conducted classes in journalism at Hoover High Evening school. The creative writing class will be held on Tuesday evenings at 7:15 o'clock.

Another new course will be a community choir class which will be directed by Bernarr Ptacek, high school music director. There has been a popular demand for such a course among local residents and the Evening school directors have added it to the curriculum this year for the first time. The community choir classes will convene each Monday evening at 7:15 o'clock.

The third new class will be that sponsored by the Coronado Parent-Teacher association called "Clothes and Personality." It will be conducted by Mrs. W. W. Harvey, president of the P.-T.A., and will include practical suggestions as to style trends and budgeting problems. The classes will convene each Tuesday afternoon from 2 to 4 o'clock.

Another course, which was popular in preceding evening school terms, but which was not offered last year, will be a class in interior decorating to be conducted by George Obert. The class will meet each Tuesday at 7:15 p.m.

Alfred Mitchell will again direct the Landscape Painting class each Monday morning from 10 to 12 and Monday afternoon from 1 to 2 p.m. The landscape painting classes will meet at the community clubhouse in the west plaza.

Complete schedule of evening school classes are to be published shortly, Principal Reese states, and every adult resident of Coronado is invited to enroll for one or more subjects.

EVENING SCHOOL TO OPEN

Under the direction of Llewelyn Reese of the high school faculty the increasingly popular evening school curriculum is being arranged in preparation for the opening of the fall term on Monday night, Sept. 16.

There will be three new courses offered evening school enrollees this year as well as the wide range of subjects hitherto provided, Mr. Reese states.

The work which the Coronado Evening school is doing each season is finding a wholehearted response amongst the adult residents of the community, several hundred of whom take advantage of the special training each term.

A complete list of courses and faculty will be published early in September in an attractive folder which Mr. Reese is now compiling. Be sure to get a copy and see what courses you will want to take. Coronado Evening school is conducted to serve all the public and it presents an opportunity which ought not to be overlooked.

THE CORONADO JOURNAL

THURSDAY, SEPTEMBER 5, 1940

P.-T. A. Completes Program For Season---Meetings to Be On Third Monday of Month

An ambitious program has been planned by the P.-T. A. for the ensuing year. Monthly meetings will be held the third Monday of each month starting with the first meeting at 8 p.m., Sept. 16. Leslie Cutler, superintendent of Coronado schools, assisted by other members of the school faculty, will present the program which will have for its theme: Your Child in the Coronado Schools. Topics for discussion will be, the present system of report cards, the educational standards of Coronado schools and their comparison with other schools and the proposed structure of self government within the high school student body. Music for the program will be a presentation of the P.-T. A. song arranged by Bernarr Ptacek, music chairman.

At the close of the meeting there will be a reception for the school board and faculty. Hostesses will be the executive board of the P.-T. A.

Early fall activities sponsored by the P.-T. A. is a study group, a cooking school and a course in clothes and personality. Heading the first study group, which will be a six-weeks' course on the study of South America, will be Mrs. Jack O. Wheat, Coronado, chairman of the International Relations group of the University Woman's club, San Diego. At the first meeting of the group, 2 p.m., Sept. 18, in the high school library conference room, Mrs. Wheat will give an introduction to the course of study and a resume of our diplomatic relations with South America.

Mrs. Wheat brings a rich background to this type of course. She received her B.A. degree from the University of Oklahoma, her M.A. degree from Columbia University and has done three years work toward her Ph.D. degree in history, spending one year respectively at the University of Oklahoma, the University of Pennsylvania and the College of William and Mary. She taught six years in the training school at Central State College, Edmond, Okla., and two years was associate professor of history in the same school.

The cooking school, which everyone is invited to attend, will be held from 2 to 4 p.m. Nov. 12 and 13, in the high school auditorium. Holiday suggestions and new innovations in the culinary arts will be introduced. The P.-T. A. has arranged supervised play and entertainment for children whose mothers wish to attend these sessions. Domestic workers are also invited to attend.

Instructing in the course in clothes and personality will be Mrs. Warren W. Harvey, formerly personality director of Library House in Honolulu. Mrs. Harvey also worked with the retail board in Honolulu on organization of classes in retail selling, and has worked as director of a fashion bureau for three large department stores. At the first meeting of the class, 2 to 4 p.m., Sept. 17, in the Community club house in the park, Mrs. Harvey will define style, fashion, good taste and fads.

The San Diego Union

TUESDAY MORNING, SEPT. 17, 1940 PAGE SEVEN—A

P.-T. A. Will Offer Study, Personality, Cooking Classes

Highlighting early fall activities sponsored by Coronado Parent-Teacher association is a study group, a course in clothes and personality and a cooking school.

Heading the first study group, which will meet Wednesdays for a six-week course on South America, will be Mrs. Jack O. Wheat, chairman of the international relations group of San Diego University Women's club. An introduction to the course of study and a resume of diplomatic relations with South America will be given at the first meeting, tomorrow, 2 p. m., in the conference room of the high school library.

Instruction for the course in clothes and personality will be Mrs. Warren W. Harvey, who has been personality director of Liberty house, Honolulu. Mrs. Harvey also has been director of a fashion bureau for three large department stores.

This class will meet Tuesdays, 2 to 4 p. m., in the Community clubhouse in the park. At the first meeting today Mrs. Harvey will be discussed and each person attending will be asked to write a description of herself as she thinks she appears. The course is designed especially for the homemaker. Budgeting will be stressed.

The cooking school, to which every one is invited, will be held 2 to 4 p. m., Nov. 13 in the high school auditorium. Holiday suggestions and innovations in culinary arts will be introduced. The P.-T. A. has arranged supervision for children. Domestic workers are invited.

The San Diego Union

MONDAY MORNING, SEPT. 16, 1940

CORONADO P.-T.A. BEGINS FALL PROGRAM TONIGHT

Coronado P.-T.A. starts activities for the school year with its first monthly meeting tonight at 8 in the high school theater. J. Leslie Cutler, superintendent of Coronado schools, assisted by members of the faculty, will present the program which will have for its theme: "Your Child in the Coronado Schools."

Music will be a presentation of the P.-T.A. song, arranged by Bernarr Ptacek, music chairman. There will be a reception for the school board and faculty. Hostesses will be the executive board of the P.-T.A.

Highlighting early fall activities is a study group, a course in clothes and personality, and a cooking school.

Heading the first study group, which will meet Wednesdays for a six-weeks' course on South America, will be Mrs. Jack O. Wheat. An introduction to the course of study will be given at the first meeting Wednesday, 2 p.m., in the conference room of the high school library. A course in clothes and personality will be taught by Mrs. Warren W. Harvey, who has been personality director of Liberty House in Honolulu and has worked with the retail board in that city on organization of classes in retail selling. This class will meet Tuesdays, 2 to 4 p.m., in the Community clubhouse, library park. At the first meeting tomorrow, Mrs. Harvey will define style, fashion, good taste and fads. The trend in autumn fashions will be discussed and budgeting will be stressed.

The cooking school, which everyone is invited to attend, will be held 2 to 4 p.m., Nov. 12 and 13, in the high school auditorium. Holiday suggestions and innovations in the culinary arts will be introduced. The P.-T.A. has arranged supervised play and entertainment for children whose mothers wish to attend these sessions. Domestic workers also are invited.

Coronado P.-T. A. Plans Program Tonight

Activities of Coronado Parent-Teacher association will open with a meeting in the high school theater at 8 tonight.

J. Leslie Cutler, superintendent of Coronado school, assisted by members of the faculty, will present the program which will have for its theme: "Your child in the Coronado schools." As a result of many interviews with parents such pertinent topics as the educational standard of the Coronado schools and its comparison to other schools; the present system of report cards and the proposed structure of self government within the high school student body, will be discussed.

Music for the program will be a representation of the P.-T.A. song arranged by Bernarr Ptacek, music chairman. At the close of the meeting there will be a reception for the school board and faculty. Hostesses will be the executive board of the P.-T.A.

THE TRIBUNE-SUN, San Diego, Calif., Monday, September 16, 1940

THE CORONADO JOURNAL

THURSDAY, SEPTEMBER 12, 1940

In Coronado This Week

Calendar of coming events, published by the Journal as a service to the people of this community. A cordial invitation is extended to clubs, organizations and individuals to place notices of meetings and special events of general interest in this space. Telephone Cor. 1623. There is no charge. DEADLINE IS WEDNESDAY AFTERNOON PRECEDING DAY OF PUBLICATION.

THURSDAY, Sept. 12, 1940
Susannah Wesley Club, Clubhouse, Library Park, 2 p.m.
Marine Wives Club, Clubhouse Library Park, 7:30 p.m.

FRIDAY, Sept. 13, 1940
Rotary Club, Hotel del Coronado, 12:15 p.m.
Townsend Club, Methodist Church, 7:30 p.m.
V.F.W. and Auxiliary dinner, Masonic temple, 6 p.m., meeting 8 p.m.
Public School Faculty Party, Physical Education building, 7:30 p.m.

SATURDAY, Sept. 14, 1940
Lawn Bowling, Library park, afternoon.
Horseshoe Pitching, Library Park, afternoon.

SUNDAY, Sept. 15, 1940
Church services, morning and evening (see notices)
Coronado Islands Yacht Race, Coronado and San Diego Yacht Clubs.
Merry-Go-Round Club, Hotel del Coronado, Crown Room, 7:30 p.m.

MONDAY, Sept. 16, 1940
Landscape Painting class, Library park, 10-12 a.m. and 1-2 p.m.
20-30 Club, La Avenida Cafe, 7 p.m.
Evening School classes, high school, 7:15 p.m.
City Council meeting, City Hall 7:30 p.m.
20-40 Club, Parish House, Christ church, 2 p.m.
Tau Omicron Phi sorority meet 535 Margarita-av., 8 p.m.
P.-T.A. public meeting, high school theatre, 8 p.m.

TUESDAY, Sept. 17, 1940
Lions Club, El Cordova hotel, 12:15 p.m.
Clothes and Personality class, P.-T.A. sponsorship, clubhouse, Library Park, 2-4 p.m.
Business and Professional Women's Club, La Avenida Cafe, 6:30 p.m.
Evening School classes, high school 7:15 p.m.

ATTEND P.-T. A. MEETINGS

Opening a new year of community service the Coronado Parent-Teacher association will have its first meeting Monday night at the high school theatre. The opening meeting is of particular importance to all parents of children who are enrolled in public schools here, for the program is planned especially to provide a better understanding of the aims and techniques of modern education.

In urging parents to attend this opening session of the Parent-Teacher association, Mrs. W. W. Harvey, president, points out that educational methods are constantly changing, that parents have a responsibility to their children to know as well as possible what the school is trying to do for pupils, and thus be able to give essential and vitally important parental support to that program.

And, on the other hand, the school administration needs the intelligent, understanding interest of parents, who very often contribute greatly to the effectiveness of the school program through their constructive suggestions and the interchange of ideas from the standpoint of parenthood.

The Parent-Teacher association, if it has a well-rounded membership fully representative of the families of the community, goes far toward bridging the gap between school and home. It has an opportunity for correlation of practical problems of youth adjustment to home environment and to school activity.

The Coronado Parent-Teacher association has, since its organization a few years ago, achieved many major objectives in betterment of school facilities and in bringing about a better understanding between school faculty and parents to the end that education takes on a more usable, practical value.

The program of work mapped out this year is a further elaboration of P.-T. A. functions and requires the energetic support of every parent who can take part in its activities. Attendance at the first meeting Monday night is an excellent way to start the year, and certainly will provide some good information regarding the administration of Coronado's public schools.

THE CORONADO JOURNAL

CORONADO, CALIFORNIA, THURSDAY, SEPTEMBER 19, 1940

In Coronado This Week

Calendar of coming events, published by the Journal as a service to the people of this community. A cordial invitation is extended to clubs, organizations and individuals to place notices of meetings and special events of general interest in this space. Telephone Cor. 1623. There is no charge. DEADLINE IS WEDNESDAY AFTERNOON PRECEDING DAY OF PUBLICATION.

THURSDAY, Sept. 19, 1940
Pacific Coast Gas Association Convention, Hotel del Coronado. All day.
Franklin Club, Parish House, Episcopal church.
Spanish Club, Kindergarten Room, Grammar school, 7:30 p.m.
Physical Ed. Class (Men) High school Gymnasium, 7:15 p.m.

FRIDAY, Sept. 20, 1940
Pacific Coast Gas Association Convention, Hotel del Coronado. All day.
Rotary Club, Hotel del Coronado, 12:15 p.m.
Townsend Club, Methodist church, 7:30 p.m.
Football, Varsity vs. Alumni, Cutler Field, 7:30 p.m.

SATURDAY, Sept. 21, 1940
Lawn Bowling, Horseshoes, Library Park.

SUNDAY, Sept. 22, 1940
Church services, morning and evening (see notices).
Merry-Go-Round Club, Hotel del Coronado, Crown Room, 7:30 p.m.

MONDAY, Sept. 23, 1940
Landscape Painting Class, Library Park, 10-12 a.m. and 1-2 p.m.
20-30 Club, La Avenida Cafe, 7 p.m.
Evening School classes, high school, 7:15 p.m.
Tau Omicron Phi Sorority meeting, 1115 Loma-av., 8 p.m.

TUESDAY, Sept. 24, 1940
Lions Club, El Cordova Hotel, 12:15 p.m.
Clothes and Personality Class, Park Clubhouse, 2-4 p.m.
Evening School classes, high school, 7:15 p.m.
Business Women's Choral Club, Mrs. Webster, 820 Tolita-av., 7:30 p.m.
Lodge meeting, F.&A.M., Masonic Temple, 8 p.m.

WEDNESDAY, Sept. 25, 1940
California Bar Association Convention, Hotel del Coronado.
Adult Education Group, International Relations, Library Conference Room, high school, 2-4 p.m.
Evening School Physical Education Class, high school Gymnasium, 7:15 p.m.
Evening School Elementary Spanish Class, high school, 7:15 p.m.
Lewis Browne Forum Lecture, high school theatre, 8 p.m.
Toastmasters Club, La Avenida Cafe, 6:30 p.m.

Five Hundred Join Evening Study Groups

More than 500 adults are enrolled in the Coronado Evening school classes which began this week and which will continue through November 22. The initial enrollment is surprisingly large and undoubtedly will be still further increased as late comers add their names to the register.

Largest enrollment in one class was that recorded by the Clothes and Personality course which is being conducted each Tuesday afternoon from 2 to 4 by Mrs. W. W. Harvey, president of the Parent-Teacher Association. Sixty women enrolled when the first session of the class was opened on Tuesday in the club house in Library park.

The second largest enrollment was noted in the elementary Spanish class Monday night. There were 47 students registering and as a result the class will be split into two sections, one convening on Monday nights and the other on Wednesday. In both sections the work will be the same and the same instructor will be in charge, it is announced by Principal L. H. Reese.

Heavy enrollments are noted also in the class in interior decorating and in creative writing. Nearly 40 students registering in each of these courses.

Principal Reese announces that it has been necessary to make a substitution of instructor in the typing class. Georgia J. Ashworth has been secured to teach this popular course.

Announcement of the full enrollment in the evening school courses will not be made until after the second week, Principal Reese points out, thus giving opportunity for every class to reach its normal quota and to level off for the remainder of the term.

"We are more than pleased at the response which the public is making to the wide range of subjects of the evening school, and we feel that this effort to meet a demand among adults for educational advantages is going to carry forward an extremely important and worth while movement," Principal Reese said today.

Sixty Enroll in Clothes And Personality Class Tuesday Afternoon

With members of the Clothes and Personality class serving as models, the first session of this popular evening school course opened Tuesday afternoon in the Park Clubhouse amid a brilliant display of costumes provided by courtesy of local shops.

Under the direction of Mrs. W. W. Harvey, the course will offer not only many new ideas in styles but will provide practical information as to budgeting costs and determining best styles for varying types of wearers.

Sixty women enrolled in the course this week and immediately took active part in discussion of the ever-interesting matter of clothes and styles.

Generalizing the style trends of the current season, Mrs. Harvey told the class that extremes have gone out and extreme good taste has come in. "The current mode is one of simplicity, with dresses slimmer and hats geared to fit the head. Jewelry will give the dramatic accent to the costume. Eyes are coming into great importance as the smartest hats are on the back of the head, off the face," Mrs. Harvey pointed out.

Pompadours were demonstrated on various members of the class, with hair styles that had halo effects, upswirls and front coxcombs with all pompadour variations.

Beautiful costumes were shown from local shops — mannish jackets, masculine topcoats for sportswear, beautiful afternoon dresses in shiny black, glamorous evening frocks, slimmer skirts, longer jackets, side saddle drapery, all-fashion furs for fall. Combinations including red hats to top black frocks, black hats with black dresses and shiny white gloves, black with brown accessories, and hats and bags matching, were presented.

The next class will meet on Tuesday afternoon to take up "types" as the topic of the discussions.

CORONADO CITIZEN—

THURSDAY, SEPTEMBER 19, 1940

COUNCIL REFUSES TO TAKE RESPONSIBILITY FOR ANNUAL HALLOWEEN CELEBRATION

Reverses Decision on Zoning Ordinance Exception For Balcony Over Setback Line; To Inquire Into Hospital Project

In a motion carried by all votes but that of Clarence Anderson, the council Monday refused to take over the Halloween entertainment which has been given formerly by the P.-T. A. with the financial support of the city to the extent of $100. The Parent-Teachers association will be informed that if it is not interested in putting on the affair and can find no other body to do so, the city will be compelled to drop it.

A letter from the secretary of the P.-T.A. urged the city to take over the annual affair, stating that it felt this to be the province of the recreation director and the recreation commission.

City Manager Reed urged the continuance of the celebration, stating that it had paid dividends in cutting to a minimum the Halloween damage of former years. He recommended that the Halloween celebration be turned over to the recreation director and the recreation commission. Councilman Ritter gave his opinion that the parents should take charge of their children on that evening especially. Councilman Wallace objected to the wording of the letter and was the author of the motion.

In regard to placing the question of a special fund for recreation on the coming election ballot, the city manager stated that it thought it would not be wise to do so at this time and it would only cloud the issue as there are 17 constitutional issues to be voted in November. The time has been too short for informing the public on the matter and it would save no money to put it on the regular election, he said.

The Coronado Journal

THURSDAY, SEPTEMBER 19, 1940

WE NEED THE FESTIVAL

Through what appears to be a misunderstanding there is danger that the annual Halloween festival may be abandoned this year.

The important civic affair has, since its inauguration several years ago, been carried out through the sponsorship of the Parent-Teacher Association and with the cooperation of the City.

One of the major reasons for having the Halloween festival, and for making its program all-inclusive for all residents of the community, whether they be school children or adults, is the diversion of holiday energies into non-destructive channels.

Experience in earlier years proves that unless there is some comprehensive and attractively arranged program, property owners throughout the city suffer through damage to their property inflicted by misguided Halloween celebrants who fail to appreciate that there is a difference between fun and destructive mischief.

At any rate, the Halloween festival as conducted in recent years, has saved the City heavy costs both in policing during the holiday and in reduction of property damage in the community.

Thus, the Parent-Teacher Association executive board views the festival as a civic one in which the school children comprise only a part of those who may be inspired to celebrate "not wisely but too well."

In asking that the City Playgrounds and Recreation commission take over the project insofar as its sponsorship is concerned, the Parent-Teacher Association makes clear the willingness of its membership to cooperate in every way possible in the committee assignments and preparatory work involved.

Instead of attempting to drop this valuable civic program, the P.-T. A. desires that it be given greater scope—that it be taken over by the one agency which can make it a city-wide affair—the Playgrounds and Recreation commission.

Whether the Parent-Teacher Association continues as the sponsor of the Halloween Festival or whether the City takes it over; one thing is certain; the community needs this type of project as a means for giving outlet to the holiday exuberance of youngsters in school and out.

A letter from the executive board of the Parent-Teacher association suggesting that the Playgrounds and Recreation commission be instructed to take over sponsorship of the Hallowe'en Festival, brought a motion by Councilman Wallace that the organization be informed the City would be compelled to drop the project unless the P.-T. A. either continues to sponsor it or secures another sponsor. The motion was carried by a four to one vote, Councilman Anderson opposing.

The P.-T. A. letter said in part: "Inasmuch as the Festival is in fact a civic affair, it is felt that the P.-T. A. should not longer usurp a city function, but should relinquish the sponsorship to the city recreation commission, in whose competent hands it rightly belongs."

It was pointed out further in the letter that the sponsorship of the Hallowe'en festival each year since its inauguration five years ago has been a temporary expedient until the City could take it over. The complete cooperation of the P.-T. A. in helping to carry on the festival was offered.

THE CORONADO JOURNAL

THURSDAY, SEPTEMBER 19, 1940

School Standards Topic Of P.-T. A. Meeting at High School

Opening the new year of programmed activity with a discussion of the educational standards of Coronado public schools and an outline of the important objectives of the schools, the Coronado Parent-Teacher association held its first regular meeting of the season Monday night at the high school theatre.

Mrs. W. W. Harvey, president of the P.-T. A., opened the meeting and presented Superintendent J. Leslie Cutler who called on faculty members to explain features of school administration.

Assistant Superintendent Fred A. Boyer, A. E. Shaefer, high school principal, Roy Burge and Max Forney led in the discussion of school standards and the system of report cards now in use at the schools.

Following the short and interesting meeting, many parents remained to greet faculty members and to join in the reception which was given by the P.-T. A. executive board in honor of the board of education and faculty.

The next regular meeting of the P.-T. A. will take place on October 21, and a vocational panel will be presented under the leadership of Walter Albrecht, manager of the junior employment service bureau of San Diego schools. There will be representatives of large industrial plants, retail store, vocational schools and a graduate of the Coronado high school taking part in the panel discussions.

The first of the weekly study group sessions which are to be sponsored by the P.-T. A. this year, met yesterday afternoon in the high school library conference room, and resulted in the enrollment of 26 members of the course. The subject discussed yesterday was South America. The second meeting is called for next Wednesday afternoon and all interested persons, whether they are P.-T. A. members or not, are cordially invited.

CORONADO CITIZEN-

-THURSDAY, SEPTEMBER 19, 1940

CORONADO SCHOOLS RANK HIGH IN SCHOLASTIC STANDARDS, PARENTS, TEACHERS TOLD

That Coronado schools rank in the upper brackets in comparison to other schools was brought out in a discussion of the Coronado school system given Monday evening by Supt. J. Leslie Cutler and members of the school faculty at the first monthly meeting of the P.-T.A. National achievement tests and surveys show that the textbooks are as modern as those used elsewhere and more modern than those used in a great percentage of the schools of our country. Playgrounds and equipment rank among the best.

Fred A. Boyer, assistant superintendent of Coronado schools, discussed the personnel of the schools, pointing out the fact that all our teachers come from the upper 20 percent of educational institutions. Teachers are interviewed twice before being employed and must maintain high scholastic standards in their class rooms as well as show an active interest in school activities.

Parents are urged to hold personal conferences with the teachers regarding the school work of their children.

In speaking of student government within the high school student body, B. D. Shoemaker pointed out that in the two weeks since school has opened only 11 demerits have been handed in whereas 20 to 30 demerits per day were handed in under the old system.

This year a news reel of the school year activities is being kept and will be shown to the student body at the close of the year. It will then be filed for future reference.

An interesting program for the year has been planned by the P.-T.A. with the idea of promoting the welfare of children and youth in home, school, church and community. Adequate laws for the protection of children and a closer relation between the home and the school so that parents and teachers may cooperate itnelligently in the training of the child are two important aims to be stressed.

Meetings will be held the third Monday of each month. Theme for the next meeting will be: "Working Your Way Thru Life." A vocational council will discuss counseling guidance and the placement of youth.

CORONADO CITIZEN

SEPTEMBER 26, 1940

THE CORONADO JOURNAL

CORONADO, CALIFORNIA, THURSDAY, SEPTEMBER 26, 1940

Coronado Women Will Study Style

"The trend in autumn fashions is toward simplicity with dramatic accents in trimming," said Mrs. W. W. Harvey in addressing the 60 Coronado women assembled yesterday in the library park club house for the first meeting in the course in clothes and personality.

Evening gowns will be more covering than usual. The newer ones have long sleeves and high necks, featuring the same style as afternoon gowns except for the long skirts. it was learned. The more simple styles are due to the war influence which carries over into the man-tailored clothes.

Because of the off-the-face hat, eyes are important (aside from using them to see with) this season. Now that they are exposed to the light of day the proper make up and hair style has a great deal to do with the becomingness of that hat, says Mrs. Harvey. Members of the class were used as guinea pigs and a make up artist and hair stylist demonstrated desired effects to be achieved.

A new color combination which is predicted to go far this autumn is black with brown. "But, watch out for it," says Mrs. Harvey, "when you use black with brown you must use a warm topaz tone and not a dull brown."

At the next meeting of the class, which will be 2 to 4 p.m. Tuesday, types of figures will be discussed.

Milady's Fashions Set Color Scheme for Automobiles

Almost doubling its enrollment at the second of the weekly sessions Tuesday afternoon, the Clothes and Personality class, conducted as a feature of the Coronado Evening school courses and directed by Mrs. W. W. Harvey, president of the Parent-Teacher association, is to be held hereafter in the high school theatre.

There are now 100 women enrolled in the class, which is by far the largest among those offered by the evening school. The class meets every Tuesday afternoon from 2 to 4 o'clock and is open to all women who desire to attend.

At this week's meeting Mrs. Harvey pointed out that for years fashions originated in Paris, but grew up in America. While in years past we have felt the influence of the French designers in fashions, about 99 per cent of our clothes actually were manufactured in America, she said.

Now America will learn what American designed clothes will look like, she added. In California these names of designers should be noted: Adrian, Irene, Travis and Kiam, as well as many others. In New York such designers as Tappe, Valentina and Turner will contribute to American clothes, she said.

"The keynote for autumn is sophisticated simplicity, dramatic simplicity and simple elegance. Our designers will see that we have living wardrobes."

The class was asked to watch for such colors as: elephant grey, Quaker soldier blue, cocoa brown, poison green and combinations of colors, such as: red with black, grey with blue or green, brown with black, blue with black, pink with black and the combination of several shades of one color.

Colors in fashions for women's clothes will influence interior decoration and the automobile industry, for already the 1941 automobiles are being shown in the same colors as those listed above, especially the two-tone combinations, Mrs. Harvey pointed out.

Discussion of types of persons, individuality and advantageous use of fashions to develop the particular personality of each woman occupied a part of the class session Tuesday. The use and application of cosmetics was demonstrated. "Each individual must take stock of herself and develop her own individuality," Mrs. Harvey said.

The perfect blonde, the casual blonde, the girl with pale red hair, the white-haired type and the fair-skinned black hair type were discussed.

"Students" of the Clothes and Personality class are advised to bring pencil and paper to the class next Tuesday so that they may list those colors which are most becoming to them as the various types are discussed. Types and colors most becoming will be the subject of the next session, it was announced. Members of the class will be used as models.

CORONADO, CALIFORNIA -

- THURSDAY, SEPTEMBER 26, 1940

Council Gets Hallowe'en Request

Following a meeting of representatives of a large number of civic organizations and clubs at the high school Monday night, at which there were unanimous agreement that Coronado should arrange a Halloween Festival, a formal request was mailed yesterday to the city council requesting appropriation of up to $200 in labor and cash to cover anticipated costs.

The letter stated that the Coronado Coordinating Council, composed of representatives of all community organizations, will undertake sponsorship of the project under the general chairmanship of A. J. Gray, jr., city recreation director, and that spokesmen for civic groups have pledged the full cooperation in preparations for the celebration.

The letter was signed by Comdr. Karl Smith, chairman of the Coordinating Council, who stated that he has secured authority to designate the council as sponsor of the affair from the central district office of coordinating councils.

It is expected that Mayor Carl Ince may call a special meeting of the city council to consider this new request for city financial support of the program. The council voted last week to notify the Parent-Teacher association that unless a sponsor for the festival is found the city would be forced to abandon the continuance of its support. The action followed notification by the P.-T. A. executive committee that that organization wished to be relieved of sponsorship and recommendation that the city assume responsibility through the Playgrounds and Recreation commission.

The Halloween festival was originated several years ago to provide an outlet for Halloween exuberance and to divert the interest of pranksters from destructive activities throughout the city. The Parent-Teacher association assumed sponsorship of the program each year as a temporary expedient until such time as it could be handled as a city-wide project.

In insisting that the Halloween Festival have a sponsor, the city council pointed out that the Playgrounds and Recreation commission is merely an advisory body which does not have authority to put on the celebration.

COORDINATING COUNCILS ASKS ALL CITY ORGANIZATIONS TO BACK HALLOWEEN FIESTA

City Council Meets Tonight to Consider Request That Recreation Director Gray Be Made Annual Chairman

At a special meeting of the coordinating council Monday at which representatives of practically every civic and service group of the city were present, the question of the sponsorship of the Halloween Fiesta was discussed.

The opinion unanimously expressed was that the Fiesta be continued and a resolution was forwarded to the city council requesting that the council appoint A. J. Gray jr. recreational director, as general chairman of the Halloween Fiesta committee and that the city appropriate a sum of money not to exceed $200 to cover the expenses of such a fiesta.

Comdr. Karl Smith, chairman, states that the co-ordinating council will sponsor the entertainment and that the district headquarters has given its approval of such a project. In an unofficial interview with Mr. Gray ,the latter has indicated his willingness to undertake the chairmanship of the committee if the council gives its approval.

A special meeting of the city council has been called for this evening to consider the resolution. Councilman H. H. Ritter, who was present Monday evening at the high school, expressed the opinion that the meeting was an indication of splendid community spirit which would undoubtedly have a favorable affect upon the council.

The recreation commission was represented by Elwin Anderson, Leo Hanson and A. E. Schaefer, who indicated their willingness to assist in any celebration.

Representatives were present from the police, American Legion, Parent-Teacher association, Rotary, Businessmen's association, Red Cross, Episcopal church, Presbyterian church, junior high school, high school, grammar school, school welfare, Woman's Civic club, Mariners' club, Lions club, juvenile court, 20-40 club, 20-30 club, Toastmasters club, Business and Professional Women, Community Chest, Chamber of Commerce, Westminster Guild and recreation commission.

Chief of Police Jordan gave some figures on the number and cost of special deputies in the years preceding the Fiesta as well as the amount of Fiesta bills paid by the city for the past three years.

Mrs. W. W. Harvey, president of the Parent-Teacher association, outlined sugestions for a larger celebration this year, with each club holding itself responsible for some feature. If the council approves the plan, it is probable that the recreation director will call upon the clubs in this manner.

Comdr. Henry Guilmette, who was one of the chief movers of last year's celebration, estimated that close to $150 was spent at that time and that $200 would amply cover cost of labor, material and prizes this year.

Mrs. Craft, from the welfare department of the county and state, in charge of case work in Coronado, was present. Comdr. Smith appointed a nominating committee to name his successor and two vice presidents. The committee consisted of J. W. Jordan, Kenneth Carson and Tobias Coskey.

CORONADO CITIZEN—

THURSDAY, SEPTEMBER 26, 1940

Coronado P.-T.A. To Open Clothing Exchange

The Coronado P.-T.A. will open a clothing exchange Wednesday, October 2, in the grammar school building just off the auditorium. Those having good used clothing to contribute may call Mrs. Gordon M. Carroll, 658 B Avenue, and the P.-T.A. will pick it up. The clothing will be given to needy families in Coronado.

Mrs. W. W. Harvey, instructor in the course of Clothes and Personality announces that the class has outgrown the Plaza clubhouse and will meet next Tuesday at 2 p.m., in the high school theater. Registration in the course this week reached 100.

P.-T. A. Will Open Clothing Exchange October 2

Coronado P.-T. A. Room Mothers luncheon will be held tomorrow at 12:30 in the Commissioned Officers' Mess, North Island. All Room Mothers are urged to attend as instructions for carrying out the work of the school year will be given. The Room Mothers will carry on an important part of the P.-T. A. work this year in arranging room conferences between parents and teachers. All executive board members are also invited to attend the luncheon. Mrs. Harry Bolles is chairman of the Room Mothers committee.

The Coronado P.-T. A. will open a clothing exchange Wednesday, Oct. 2, in the grammar school building just off the auditorium. Those having good used clothing to contribute are asked to telephone Mrs. Gordon M. Carroll, 658 B avenue and the P.-T. A. will pick it up. The clothing will be given to the needy families in Coronado.

Room Mothers Will Hold Luncheon

Coronado P. T. A. Room Mothers luncheon will be held tomorrow at 12:30 in the North Island Commissioned Officers' Mess. All Room mothers are urged to attend as instructions for carrying out the work of the school year will be given. The Room Mothers w il l carry on an important part of the P. T. A. work this year in arranggni oom conferences between parents and teachers. All executive board members are also invited to attend the luncheon. Mrs. Harry Bolles is chairman of Room Mothers.

Parent Education Class Doubles Attendance

Enrollment in the parent education class, conducted as an evening school course under sponsorship of the Parent-Teacher association, doubled this week as the second of the weekly class meetings was held. The attendance at the Tuesday afternoon session jumped from 21 last week to 41 this week.

Mrs. Helen Craw of San Diego, child psychologist, is instructor of this interesting course. All parents who desire are invited to attend the sessions each Tuesday from 2 to 4 p.m. in the high school.

THE CORONADO JOURNAL

THURSDAY, SEPTEMBER 26, 1940

P T A
NEWSETTE

R E G U L A R P. T. A. M E E T I N G
Monday, October 21, 8:00 P.M.
High School Theater

Business Session: In charge of Mrs. W. W. Harvey, president.

Our business meeting will be stream-lined in order to allow each panel member to present factual information on "WORKING YOUR WAY THROUGH LIFE". The subject of vocational training is very much in the foreground. Perhaps no one in the county knows more about this subject than Walter Albrecht, Manager, Junior Employment Service Bureau, in San Diego Schools. On Monday he will conduct a panel to show how vocational training can aid young people in securing jobs and employers in getting properly trained workers with skills necessary to advance in their work.
Members of the panel:

Walter Albrecht-Manager, Junior Employment Service Bureau, San Diego Schools.
William M. Wells-Manager in charge of Public Relations of the Southern California Telephone Company.
Ralph Choplin-Coordinator of the Business Division of the San Diego Vocational School.
Dorothy Morrison-Personnel Director of the Sears Roebuck and Company.
Representative of the Personnel Department of the Consolidated Air-

now points to 152, an excellent boginning! Let's keep it moving. Ring the gong at our goal, which is 500!

MARINER GIRL SCOUTS-
Mothers who would like to attend the evening P.T.A. meetings, and have been unable to do so in the past, because they had no one to stay with their small children, will be interested to know about a new Coronado service to be offered by the Mariner Girl Scouts. Some of the older girls, Juniors and Seniors in high school, volunteered to stay in the homes with the children while the mothers and fathers attend the evening P.T.A. meetings. The number of girls is limited, so if you are interested in having a girl stay with your child, phone Mrs. Godsil, Cor.0922-J at least three days before the meeting you wish to attend.

MUSIC BOX MARIONETTES-
Directly from a successful run at the Laguna Puppet Theater; to the stage of the Little Theater, at Coronado, comes the Music Box Marionettes. Three performances will be given at the Little Theater, Oct. 31, --Hansel and Gretel at 2:00 P.M. and Snow White at

Important Notice

P T A
NEWSETTE

R E G U L A R P. T. A. M E E T I N G
Monday, October 21, 8:00 P.M.
High School Theater

Business Session: In charge of Mrs. W. W. Harvey, president.

Our business meeting will be stream-lined in order to allow each panel member to present factual information on "WORKING YOUR WAY THROUGH LIFE". The subject of vocational training is very much in the foreground. Perhaps no one in the county knows more about this subject than Walter Albrecht, Manager, Junior Employment Service Bureau, in San Diego Schools. On Monday he will conduct a panel to show how vocational training can aid young people in securing jobs and employers in getting properly trained workers with skills necessary to advance in their work. Members of the panel:

Walter Albrecht-Manager, Junior Employment Service Bureau, San Diego Schools.
William M. Wells-Manager in charge of Public Relations of the Southern California Telephone Company.
Ralph Choplin-Coordinator of the Business Division of the San Diego Vocational School.
Dorothy Morrison-Personnel Director of the Sears Roebuck and Company.
Representative of the Personnel Department of the Consolidated Air-

now points to 152, an excellent beginning! Let's keep it moving. Ring the gong at our goal, which is 500!

MARINER GIRL SCOUTS-
Mothers who would like to attend the evening P.T.A. meetings, and have been unable to do so in the past, because they had no one to stay with their small children, will be interested to know about a new Coronado service to be offered by the Mariner Girl Scouts. Some of the older girls, Juniors and Seniors in high school, volunteered to stay in the homes with the children while the mothers and fathers attend the evening P.T.A. meetings. The number of girls is limited, so if you are interested in having a girl stay with your child, phone Mrs. Godsil, Cor.0922-J at least three days before the meeting you wish to attend.

MUSIC BOX MARIONETTES-
Directly from a successful run at the Laguna Puppet Theater, to the stage of the Little Theater, at Coronado, comes the Music Box Marionettes. Three performances will be given at the Little Theater, Oct. 31, --Hansel and Gretel at 2:00 P.M. and Snow White at

What: P.T.A meeting.
When: 8 o'clock tonight.
Please Come.

PTA NEWSETTE

REGULAR P. T. A. MEETING
Monday, October 21, 8:00 P.M.
High School Theater

Business Session: In charge of Mrs. W. W. Harvey, president.

Our business meeting will be stream-lined in order to allow each panel member to present factual information on "WORKING YOUR WAY THROUGH LIFE". The subject of vocational training is very much in the foreground. Perhaps no one in the county knows more about this subject than Walter Albrecht, Manager, Junior Employment Service Bureau, in San Diego Schools. On Monday he will conduct a panel to show how vocational training can aid young people in securing jobs and employers in getting properly trained workers with skills necessary to advance in their work. Members of the panel:

Walter Albrecht-Manager, Junior Employment Service Bureau, San Diego Schools.
William M. Wells-Manager in charge of Public Relations of the Southern California Telephone Company.
Ralph Choplin-Coordinator of the Business Division of the San Diego Vocational School.
Dorothy Morrison-Personnel Director of the Sears Roebuck and Company.
Representative of the Personnel Department of the Consolidated Aircraft Corporation.
Graduates of the Coronado Schools:
Miss Barbara Schumann-Heink, Service Representative of Telephone Company in Coronado.
J. R. Goodbody, Judge

SPECIAL FEATURE-
For the first time in Coronado, Roy Varner will present his song, "There's A Rocky Road in the Rockies". The song will be sung by Alfred Laing Jr. We are fortunate in having in Coronado two such talented artists. This song has been sung in the movie, "Outpost of the Mounties" and has also been presented on the radio from coast to coast.

P. T. A. MEMBERSHIP-
The hand of our P.T.A. membership clock now points to 152, an excellent beginning! Let's keep it moving. Ring the gong at our goal, which is 500!

MARINER GIRL SCOUTS-
Mothers who would like to attend the evening P.T.A. meetings, and have been unable to do so in the past, because they had no one to stay with their small children, will be interested to know about a new Coronado service to be offered by the Mariner Girl Scouts. Some of the older girls, Juniors and Seniors in high school, volunteered to stay in the homes with the children while the mothers and fathers attend the evening P.T.A. meetings. The number of girls is limited, so if you are interested in having a girl stay with your child, phone Mrs. Godsil, Cor.0922-J at least three days before the meeting you wish to attend.

MUSIC BOX MARIONETTES-
Directly from a successful run at the Laguna Puppet Theater; to the stage of the Little Theater, at Coronado, comes the Music Box Marionettes. Three performances will be given at the Little Theater, Oct. 31, --Hansel and Gretel at 2:00 P.M. and Snow White at 3:00 and 9:00 P.M. Admission is 10¢ for children and 20¢ for adults. Live in the land of makebelieve with these adorable Little People.

THIS MONTH'S READING LIST-
Power, Effie-Bag O'Tales.
Richards, L.E.-What Shall the Children Read?
Bone, W.A.-Children's Stories and How to Tell Them.
Power, Effie-From Umar's Pack.
Shedlock, M.E.-The Art of Story Telling.
Moore, A.C-The Three Owls.
Weekes, B. E.-Literature and the Child.
These books and several more will be found at the Coronado Public Library.

GRACE SOUCEK, NEWSETTE EDITOR

ONE LUCKY TICKET WILL BE DRAWN AT THE PUPPET SHOW. IT WILL BRING ITS HOLDER A REAL PUPPET, WHICH WILL BE ONE OF THE SEVEN DWARFS.

THE CORONADO JOURNAL

THURSDAY, OCTOBER 3, 1940

Puppet Show To Feature Festival

To the program of the Hallowe'en Festival this year will be added a new and brilliant attraction which is certain to please every youngster in town and which will delight the oldsters, too.

As a surprise announcement this week the Parent-Teacher association reveals plans for bringing a puppet show to Coronado for the evening of October 31, as a feature of the civic program which will center in the public school grounds.

The Music Box Marionettes, those "important little people" from the Little Theatre in Laguna Beach, are already signed up for the evening here. They will offer two three-act plays: "Hansel and Gretel" and "Snow White". And, appropriately enough for Hallowe'en, the marionettes will present as a part of the "Hansel and Gretel" performance, the "Dance of The Pumpkins and Skeletons".

These important little people are not the usual caricatured puppets of bygone memory, but are beautifully created, exquisitely costumed human beings, so realistic and so nicely proportioned that they become real characters in their tiny world of bright-colored backdrops and stage settings.

During the past year the Music Box Marionettes have given outstanding performances in elementary and high schools, women's clubs, service clubs, Parent-Teacher association programs and benefits.

The Little Puppet Theatre in Laguna is the only theatre of its kind devoted entirely to marionette plays. It has already become a center of attraction at the noted art center of the Southland coast. In securing this surprise feature for the Hallowe'en Festival the Parent-Teacher association has assured a real attraction for the celebration this year, and one which will undoubtedly call for frequent return engagements.

COMMITTEES CHOSEN FOR FIESTA

Comdr. Guilmette Is Grand Marshal of Parade

Comdr. Harry Guilmette, who was a leader in the celebration last year, has been chosen to be grand marshal of the Halloween parade on October 31. The Fiesta committee, meeting Monday night at the chamber of commerce office with Recreation Director A. J. Gray jr., made plans for dividing the parade in three general divisions, those of grammar school and little tots; the junior and senior high school students, and third, a class open to all others.

Costume prizes will be awarded for best, most appropriate and funniest costumes. Mrs. W. W. Harvey, president of the P.-T.A., will be in charge of the judging of contests, prizes and the puppet show. The latter will be brought from Laguna Beach by the P.-T.A. as its contribution to the program.

William A. Spencer, representing Capt. Paul Wegeforth Post of the V.F.W., will be in charge of the dance at the gymnasium, the music and the loudspeakers at the field.

Miss Clara Smith will head a group from the Business and Professional Women's club in charge of decorating the stands at Cutler Field, where the second part of the program will take place.

There athletic events will be handled by Chief of Police J. W. Jordan and K. W. Mac Arthur, who put on the boxing events that proved so popular last year. Comdr. Karl Smith, of the coordinating council and the P.-T.A., is to have charge of the tug-of-war. A special entertainment of some sort is offered by T. J. McMicken.

Further details will be worked out at a meeting Monday night at the chamber office.

P.-T.A. PLANS PUPPET SHOW HALLOWEEN

Fairy Characters to Thrill Children

An attraction of the Halloween festival will be a presentation of the Music Box Marionettes from Laguna Beach. The Coronado P.-T.A. will sponsor this feature of the evening's entertainment. The Marionettes and their producers first created widespread comment at the Laguna Art Festival in 1939. Festival guests, young and old, flocked to see "Rumplestiltskin," ',Hansel and Gretel," the original skits featuring tap-and-toe dancers, song and dance artists, acrobats and comedians. During the past year the Marionettes have given outstanding performances in elementary and high schools, and various clubs.

INFORMATION FOR ROOM MOTHERS

Duties of a Room Mother

(KEY MOTHER:- Checks room list once a month for
notifies Room Mother.)

THE CORONADO JOURNAL

THURSDAY, OCTOBER 3, 1940

Room Mothers Honored At Luncheon at N.A.S.

The room mothers' luncheon given Friday at the Officers' Mess, North Island by the Parent-Teachers' association was attended by 100 room mothers, executive board members and speakers. Talks were given by Mrs. W. W. Harvey, president of the P.-T.A. Mrs. Harry Bolles, chairman of the room mothers, Mrs. Betty Marley, Miss Nelle Anderson, girl's advisor of the junior high school and Mrs. Dan Horner, president, San Diego council, P.-T.A.

An important topic of the meeting was a discussion of the duties of room mothers. Parents will be notified of conference dates to be held in the various grades and the importance of attending these dates will be stressed.

CORONADO CITIZEN—

THURSDAY, OCTOBER 3, 1940

Rooms Mothers Luncheon

The room mothers' luncheon given Friday at the Officers' Mess at North Island was attended by 100 room mothers, executive board members and speakers. Talks were given by Mrs. W. W. Harvey, president of the P.-T.A., Mrs. Harry Bolles, chairman of the room mothers, Mrs. Betty Marley, Miss Nelle Anderson, girls' advisor of the junior high school and Mrs. Don Horner, president, San Diego council of P.-T.A.

An important topic of the meeting was a discussion of the duties of room mothers. Parents will be notified of conference dates to be held in the various grades and the importance of attending these dates will be stressed.

INFORMATION FOR ROOM MOTHERS

Duties of a Room Mother

(KEY MOTHER:- Checks room list once a month for new pupils or renewals and notifies Room Mother.)

1. To send postcards notifying parents of P.T.A. meetings. Cards to be mailed the Thursday before meeting.

2. To assist the teacher in every way possible during the year.

3. To assist as hostess at one P.T.A. meeting during year. Dates assigned to each grade can be found in Year Book.

4. To notify by 'phone or personal call, every parent on Room Mother list of the Room Conference to be held and to impress upon every parent the importance of attending.

- - - - - - - - - - - - - - - - - - - -

CONFERENCE DATES

7th Grade only	Wednesday, October 2 at 3
Kindergarten	Thursday, Oct. 3rd at 2:00
First Grades Miss Rule, Miss Davies, Mrs. Eaton, Mrs. McNaughton	Thursday, Oct. 3rd at 2:30
Second Grades Miss Cooper, Miss Calvert, Miss Atchison	Thursday, Oct. 10th at 2:30
Third Grades Miss Hac, Miss Beyer, Miss Turner	Thursday, Oct. 10th at 2:30
Fourth Grade Mrs. Abrate, Miss Loveless, Miss Cridge	Friday, 11th at 3:00
Fifth Grades Miss Balch, Miss Bowland	Monday, Oct. 14 at 3:00
Sixth Grades Miss Walker, Miss Carrol, Mr. Neely	Monday, Oct. 14 at 3:00
Eighth Grades Miss Drewisch, Mr. Drummond, Mr. Forney	Wednesday, Oct. 16 at 3:00

Series of Meetings

Practical evidence of the Parent-Teacher association program for co-operation between parents and teachers is provided in the carefully prepared schedule of conferences announced this month.

Parents of children enrolled in each of the grades are urged to take advantage of the conference dates and to attend the sessions. The first of the meetings was held yesterday afternoon at the grammar school where 60 parents of seventh grade pupils met with faculty members to familiarize themselves with the objectives and educational program of the school. Following the meeting tea was served in the home economics room.

This afternoon parents of children in the kindergarten classes are to meet at 2 o'clock and parents of the first graders are to confer with Miss Rule, Miss Davies, Mrs. Eaton and Mrs. McNaughton at 2:30 p.m.

Second grades: Thursday, October 10 at 2:30 p.m. Miss Cooper, Miss Calvert and Miss Atchison will be in charge.

The P.-T.A. has named "room mothers" who will work with teachers in notifying parents of the dates of the conferences and who will urge the importance of attendance by parents.

THE CORONADO JOURNAL

THURSDAY, OCTOBER 3, 1940

October 10, 1940
Miss Hac, Third Grade

INFORMING PARENTS

Your child spends at least four to four and one half hours a day at school on what amounts to more than half of the days of the year. The rest of the time is spent chiefly at home or playing in the neighborhood which differ in many ways from the atmosphere of the school room. If the child is to be given the opportunity for, and help in developing his utmost, then school and home must work together. Such cooperation can result only when home and school understand the aims and the methods to which the child is exposed and when each knows more or less about how the child reacts in his other environment.

A good philosophy is to try to understand the child as a whole, so as to guide him through real life experiences, based on his needs and interests, to adapt him to his social group.

The total growth of the child is considered; (the physical growth, the mental, social and emotional growth) therefore, it is necessary to

"KNOW THE CHILD"

Consider his
1. Background of experiences
2. Social attitudes
3. Physical background
4. Emotional stability
5. Work habits
6. Mental abilities
7. Special abilities
8. Academic achievements

All of these considerations fit into our daily program, which is the 3 R's integrated with an Activity of Experiences.

8:40 - 9:00	Opening Exercises
9:00 - 9:50	Reading (a developing program)
9:50 - 10:00	Recess - Free play
10:00- 10:40	Arithmetic - Progress toward mastery of number concepts
10:40- 10:55	Writing
10:55	Activity Program. Art, (Mon.,Tues.) Music (Wednesday, Friday)

NOON DISMISSAL

1:00 - 1:40	Language discussion and pupil conference
1:40 - 2:00	Spelling
2:00 - 2:30	Drill program for the development of individual problems.

When parents understand the aims of the school and types of education the school is prepared to give best, they can provide for their children, the educational activities which suitably enrich the total educational program.

****

"We learn what we live. We live what we learn.
We learn only to the degree that we live it.
We live it only to the degree that we learn it."

****

INTERESTING READINGS

Parent Teachers' Courier - P.T.A.
Parents Look at Modern Education - Winifred Boin, N.Y. Appleton Century
"The Education of Your Child": Prof. Horn, Stanford University

Publications on various school subjects may be secured from the United States Department of the Interior, Office of Education, Washington, D. C.

These are free or available for 5¢.

THE ECHO

Coronado, California October 4,1940 Issue II

P.T.A. HOLDS FIRST MEETING

On September sixteenth, at eight P.M., the P.T.A. had their first meeting of this school year. The theme of the meeting was "Your Child in the Coronado Schools." This first meeting was a reception for the teachers, and the hostesses were the officers of the P.T.A.

There were five talks, given by members of the faculty. The first talk was by Mr. Schaefer, on the educational standards of the Coronado schools in comparison with other schools. He pointed out that the Coronado schools have superior textbooks, instructors, and a high rate of intelligence; but the Coronado schools are lacking in vocational guidance. Mr. Boyer told about the Grammar school. Mr. Forney told of the report cards in the Grammar school, and Mr. Burge explained the present system of report cards in the high school. Both teachers favored the idea of speaking to the parents about their children in school.

Mr. Shoemaker spoke of the structure of self-government in the high school: the system having been changed this year by having the teachers give demerits for disorderly conduct, whereas before the pupils appointed monitors to give them out. This system was unfair and gave the monitor too much power.

Last Friday, September 27th, there was a luncheon for all room-mothers and other officers at the Officers' Club. All mothers will soon be contacted through the room-mothers in the near future.

THE CORONADO JOURNAL

THURSDAY, OCTOBER 3, 1940

Phychology of Colors Is Topic at Clothes And Personality Class

Enrollment figures in the Clothes and Personality class which is being conducted by Mrs. W. W. Harvey, president of the Parent-Teacher association, continue to rise this week as the register showed 134 "students" entered for the course.

The class has far outdistanced the other courses of the evening school in number of members who attend the weekly Tuesday afternoon sessions.

The psychology of color was the theme of the class session Tuesday afternoon this week, and 107 women attended the two-hour period held in the high school theatre from 2 to 4 o'clock.

"We know that color affects the wearer as well as the observer," Mrs. Harvey explained in her discussion of appropriate color combinations for clothing. "If you are at low ebb, try something in a peach color to give you a lift," she advised. "If you are going for an important interview, try blue-green."

She explained the symbolism of various colors, pointing out that white is a symbol of purity, innocence and cleanliness; purple, a Roman symbol of majesty and royalty; yellow, a symbol of the sun denoting affection, gayety and friendship; red, denoting life, love, passion, hate, and in modern times, revolution; green, in ancient times denoting hope, growth and in the middle ages, the symbol of youth and unripeness.

The discussion Tuesday also outlined the relationship of color combinations in clothes to color of skin, eyes and hair.

The class next week will be held in the park clubhouse and will feature discussions of 20th century fabrics including "nylon." There will be a demonstration of millinery to illustrate the adaptation of styles to varying types of faces.

THE CORONADO JOURNAL

THURSDAY, OCTOBER 10, 1940

HATS RECEIVE MAJOR CONSIDERATION OF WOMEN'S CLASS

Since this is National Millinery week, emphasis naturally centered on hats during the Tuesday afternoon session of the Clothes and Personality class at the park clubhouse. Ninety-five of the 143 class members crowded into the limited space of the clubhouse for the interesting demonstrations and discussions. All types of women's hats were displayed.

By means of a "score sheet," which was handed to each class member, a detailed analysis of individual features and selections of colors which were considered best suited to each individual were asked.

Each of the class was asked to list on the sheet such details as color of hair, eyes and skin tone as well as listings of characteristics of face, neckline, waist, nose, shoulders, legs and chin, and to select proper colors to enhance the beauty of hair, eyes and general type.

Mrs. W. W. Harvey, class instructor, announces an unusually fine program for next Tuesday's class, which is to be held in the ball room at Hotel del Coronado. Nina Crigler of San Diego, an expert on home finances, is to address the class on "Hitching Your Wardrobe to Your Budget." The speaker has achieved great distinction in lectures along household budget lines in many previous talks to women in this part of the state, and her appearance here is expected to bring a full attendance of class members. Mrs. Harvey points out that there will be ample room for all women who plan to attend the class meeting next Tuesday.

There will be an interesting demonstration of a basic dress which can be worn throughout the day and with changes which can be made by the use of accessories for morning, luncheon or evening wear. The demonstration will be conducted on a model. The class will meet as usual at 2 o'clock and will continue until 4.

CORONADO CITIZEN—

THURSDAY, OCTOBER 10, 1940

REGISTER 143 FOR CLASS ON PERSONALITY

Evening School Course Sponsored By P.-T.A.

The night school course in Clothes and Personality, sponsored by the P.-T.A., is moving Tuesday to the ballroom of the Hotel del Coronado, as the club house on the plaza has become too crowded for its membership. Ninety five attended last week and a total of 143 registered. The hour will be 2 to 4 p.m.

Mrs. W. W. Harvey, who is conducting the class, will stress balancing the budget and describe a basic dress that will lend itself to transformation into four costumes. It will be shown on an attractive model. The class will use score sheets to analyze individual coloring and type.

THE SAN DIEGO UNION:

THE SAN DIEGO UNION: SUNDAY MO

CORONADO CITIZEN—

THURSDAY, OCTOBER 17, 1940

HALLOWEEN PARTY GROUPS NAMED IN CORONADO

CORONADO, Oct. 12 (Special)—Comdr. Harry Guilmette will be Halloween festival parade grand marshal, A. J. Gray jr., general chairman, announced.

The event will be held Oct. 31 at an hour to be announced later. Mrs. W. W. Harvey, P.-T.A. president, will be in charge of contest judges, prizes and a puppet show sponsored by the parent-teachers organization.

William A. Spencer, Capt. Paul Wegeforth, V.F.W. post representative, will have charge of a dance to be held at the school auditorium following the parade and prize awards. Stands at Cutler field will be decorated by a Business and Professional Women's club committee.

Athletic events committee is composed of L. W. Jordan, police chief; K. W. MacArthur, and Comdr. Karl Smith.

OUTDOOR DANCING ADDED TO PROGRAM FOR WITCHES NIGHT; BOXING BOUTS A FEATURE

P.-T.A. Plans Three Puppet Shows, Black Cats and Cornstalk Decorations; Tug-of-War Promises Fun

Dancing on the tennis courts to the strains of a lively orchestra school. This will be the third marionette show of the day, performances being scheduled for 2 p.m. and 3 p.m.

The puppet show is under the sponsorship of the Parent-Teacher association and is bound to be a drawing card for old as well as young, believes Mrs. W. W. Harvey, president of the association. The plays will be the well known fairy stories of Hansel and Gretel, and Snow White. The former wil be given at 2 p.m. and the latter at 3 p.m. and again at 9 p.m.

Ivy George and Don Wilson, the producers, select the plays, write the script and fashion the puppets, rehearsing them before mirrors. They have been giving performances for the Laguna Festival of Arts for four years and are now established there in their own theater, giving regular performances. These are much sought after by clubs and parent teacher associations.

Lest one become hungry in the the midst of all this entertainment, there will be a number of concessions under the chairmanship of Clyde Bowman.

Should the weather be inclement the program will take place in the school gymnasium.

40 Orange Coronado 808

SILHOUETTE SHOP

Are available at surprisingly low prices at

Skirts, Blouses and Sweaters

EMEMBER!!!

...ughter, Miss Emily Harrison ...odd, to Ens. Frank Curtis Lynch ..., son of Mr. and Mrs. P. C. ...ynch of Pasadena. The ceremony ...ill take place Nov. 3 in St. ...avid's church, Philadelphia, Pa. ... reception will follow at the ...me of the bride's maternal ...andparents, Mr. and Mrs. John ...ampton Barnes of Devon, Pa. ...Attending Miss Todd as maid of ...nor for the wedding will be ...ss Cecily Geyelin. Birdesmaids ...ll be Misses Dorothy Todd, Jo...n Sharples, Betty Smith, ...ughter of Capt. Oscar Smith, ...d Patricia Griffin, daughter of ...pt. Robert Griffin.

— — —

...aughter Born

Mr. and Mrs. A. B. N. McKinney ...e the proud parents of a baby ...rl, born October 14 at the ...oronado hospital.

THE SAN DIEGO UNION:

THE SAN DIEGO UNION: SUNDAY MO

CORONADO CITIZEN—

THURSDAY, OCTOBER 17, 1940

HALLOWEEN PARTY GROUPS NAMED IN CORONADO

CORONADO, Oct. 12 (Special)—Comdr. Harry Guilmette will be Halloween festival parade grand marshal, A. J. Gray jr., general chairman, announced.

The event will be held Oct. 31 at an hour to be announced later. Mrs. W. W. Harvey, P.-T.A. president, will be in charge of contest judges, prizes and a puppet show sponsored by the parent-teachers organization.

William A. Spencer, Capt. Paul Wegeforth, V.F.W. post representative, will have charge of a dance to be held at the school auditorium following the parade and prize awards. Stands at Cutler field will be decorated by a Business and Professional Women's club committee.

Athletic events committee is composed of L. W. Jordan, police chief; K. W. MacArthur, and Comdr. Karl Smith.

OUTDOOR DANCING ADDED TO PROGRAM FOR WITCHES NIGHT; BOXING BOUTS A FEATURE

P.-T.A. Plans Three Puppet Shows, Black Cats and Cornstalk Decorations; Tug-of-War Promises Fun

Dancing on the tennis courts to the strains of a lively orchestra is a new feature of this year's Halloween program, Thursday, October 31. This specialty, in charge of William Spencer and the V. F. W., will last from 9 p.m. to midnight.

Details of this and the other main events of the Halloween Fiesta were completed at a meeting of the committee Monday night at the chamber of commerce, with A. J. Gray, recreation director, as chairman.

The costume parade, with Comdr. Harry Guilmette as grand marshall, will start at seven p.m. Headed by the high school band, the older children and adult contestants will leave Star Park and proceed to Seventh and Orange Avenue. There the little ones will join the procession which will continue on to Cutler Field.

At the field the parade will be split into three divisions for judging by Mrs. W. W. Harvey and a committee from the P.-T.A.

During this period Thomas J. McMicken will put on a specialty entitled "Double or Nothing," a guessing contests with prizes.

Following the awards for costumes will be staged six boxing bouts under the supervision of Chief J. W. Jordan and Kenny Mac Arthur of the recreation committee. These are open to all children and are classified in six classes according to weight, as flyweight, 120 pounds; lightweight, 135 pounds; welterweight, 145 pounds; middleweight, 155 pounds; light-heavyweight, 170, and heavyweight, over 170.

If these bouts are not sufficiently strenuously for the spectators, there is an opportunity offered for them in the next event, a tug of war. Hi Callister will have the the difficult task of referee and Comdr. Karl Smith of the Coordinating council, and his committee will provide a good strong rope and let nature take its course. Prizes for the winning team will be provided.

The platforms and stands will be decorated with the insignia of the night, black cats, witches and lanterns by the committees from the Business and Professional Women's club, headed by Miss Clara Smith, and the Twenty-Thirty club, headed by Dr. James P. Vernetti. Several from the latter club will go to the back country Sunday in search of corn stalks and cattails for decoration.

Puppets To Show

While some are completing the evening with dancing on the courts adjacent to the gymnasium, others will attend the nine o'clock showing of the puppets in the Little Theater of the high school. This will be the third marionette show of the day, performances being scheduled for 2 p.m. and 3 p.m.

The puppet show is under the sponsorship of the Parent-Teacher association and is bound to be a drawing card for old as well as young, believes Mrs. W. W. Harvey, president of the association. The plays will be the well known fairy stories of Hansel and Gretel, and Snow White. The former wil be given at 2 p.m. and the latter at 3 p.m. and again at 9 p.m.

Ivy George and Don Wilson, the producers, select the plays, write the script and fashion the puppets, rehearsing them before mirrors. They have been giving performances for the Laguna Festival of Arts for four years and are now established there in their own theater, giving regular performances. These are much sought after by clubs and parent teacher associations.

Lest one become hungry in the the midst of all this entertainment, there will be a number of concessions under the chairmanship of Clyde Bowman.

Should the weather be inclement the program will take place in the school gymnasium.

P U P P E T S! P U P P E T S!

Three puppet shows will be given by the LAGUNA, MUSIC BOX MARIONETTES in the High School Theatre on the afternoon and evening of October 31st:

2:00 O'clock - HANSEL AND GRETEL

3:00 and 9:00 O'clock - SNOWWHITE

Admission may be by ticket:
Children..... 10¢
Adults..... 20¢

Tickets are on sale at school now, and you may send money by your child, using this slip as an order blank.

(Underline the show or shows you wish tickets for, how many, and whether 10 or 20¢)

* * * *

ONE LUCKY TICKET, DRAWN, WILL BRING ITS HOLDER A REAL PUPPET TO KEEP. IT WILL BE ONE OF THE SEVEN DWARFS!

* * * *

SPONSORED BY:
CORONADO PARENT-TEACHER ASSOCIATION

THE CORONADO JOURNAL

THURSDAY, OCTOBER 17, 1940

In Coronado This Week

Calendar of coming events, published by the Journal as a service to the people of this community. A cordial invitation is extended to clubs, organizations and individuals to place notices of meetings and special events of general interest in this space. Telephone Cor. 1623. There is no charge. DEADLINE IS WEDNESDAY AFTERNOON PRECEDING DAY OF PUBLICATION.

THURSDAY, Oct. 17, 1940

Annual Golf Tournament for women, Coronado Golf Club, third day.

Physical Education class, men, high school gymnasium, 7:15 p.m.

Townsend Club, cards and refreshments, Community Clubhouse, 7:30 p.m.

FRIDAY, Oct. 18, 1940

Annual Golf tournament for women, Coronado Golf Club, final day.

Rotary Club, Hotel del Coronado, 12:15 p.m.

Football, Coronado vs. La Jolla, Cutler Field, 2:15 p.m.

Willkie Rally, Willkie Headquarters, 100 Orange-av., 8 p.m.

SATURDAY, Oct. 19, 1940

Susannah Wesley Club box social, Masonic Hall, 7 p.m.

SUNDAY, Oct. 20, 1940

Church services morning and evening (see notices)

Special dedication services, Methodist church, 11 a.m.

Merry-Go-Round club, Hotel del Coronado, 7:30 p.m.

Third Race Ad Interim yacht series, Glorietta Bay, noon.

MONDAY, Oct. 21, 1940

Landscape Painting Class, Library Park, 10-12 a.m. and 1-2 p.m.

20-30 Club, La Avenida Cafe, 7 p.m.

Evening School classes, high school, 7:15 p.m.

P.-T. A. meeting, panel discussion, high school theatre, 8 p.m.

City Council, City Hall, 3 p.m.

TUESDAY, Oct. 22, 1940

Lions Club, El Cordova Hotel, 12:15 p.m.

Clothes and Personality Class, Hotel del Coronado ballroom, 2-4 p.m.

Evening School classes, high school, 7:15 p.m.

F.&A.M., second degree, Masonic Temple, 7:30 p.m.

WEDNESDAY, Oct. 23, 1940

Adult Education group, international relations, Library conference room, high school, 2-4 p.m.

Toastmaster Club, La Avenida Cafe, 6:30 p.m.

Evening School classes, high school, 7:15 p.m.

Evening Forum lecture, Lewis Browne, high school theatre, 8 p.m.

Women Show Interest In "Basic Costume" at Class Demonstration

Reaching a new "high" in attendance records, the Clothes and Personality Class, sponsored by the Coronado Parent-Teacher association and directed by Mrs. W. W. Harvey, president, brought out 125 women "students" Tuesday afternoon at the Hotel del Coronado ballroom where the class is now holding its weekly sessions.

New registrations for the course have increased the total membership to 173, and, before the end of the term next month, it is probable that the enrollment will pass the 200 mark.

The high point of interest in Tuesday afternoon's program was the demonstration by a living model of a basic costume which, by means of changes in accessories, could be made to fit the demands of a luncheon gown, afternoon bridge party, and evening wear.

The costume shown was a black suit, and to it were added in succession, a plaid sport coat with sport hat, jersey blouses, bright accessories with matching hats, bags and gloves, and varying manipulations of chiffon square scarves for blouse effects for evening. The importance and possibilities of costume jewelry were demonstrated. One of the interesting demonstrations was provided through use of pink chiffon squares with rhinestone clip of ruby and brilliant stones.

Nina Crigler of San Diego, discussed with the class many important budgeting problems in connection with the maintenance of a satisfactory wardrobe. Her subject was entitled: "Hitching Your Wardrobe to Your Budget", and offered some practical approaches to the question of financing the clothing costs of the home.

At the class session next Tuesday, Mrs. Harvey announces there will be an interesting study of "20th Century Fabrics" in which the class will be given suggestions and information regarding the proper selection of fabrics. The class will convene at the usual hour of 2 o'clock and will continue in session until 4 p.m. It will meet in the ballroom at Hotel del Coronado.

CORONADO CITIZEN—

THURSDAY, OCTOBER 17, 1940

P.-T.A. TO MEET MONDAY

Coronado P.-T.A. will hold its second monthly meeting at eight p.m. Monday in the high school little theater. The subject for discussion will be: "Working Your Way Thru Life." Walter Albrecht, manager of a junior employment service bureau, will speak on the subject of vocational training in the foreground and discussing the subject with him will be William M. Wells, manager in charge of the public relations department of a southern California firm; Miss Dorothy L. Morrison, a personnel director; S. D. Ralph of the business division of a vocational school; Judge J. R. Goodbody, a personnel director of a local firm and a former graduate of the Coronado High school; and Miss Barbara Schumann-Heink, also a graduate of the local high school, now employed.

The musical program for the evening will feature local talent in presenting Roy Varner's "There's a Rocky Road in the Rockies." Alfred Laing will be the vocalist. Mr. Varner composed the words for the popular song which has recently been presented from coast to coast in motion pictures and in radio broadcasts.

Children as well as grown ups are looking forward to the puppet show which will be presented in afternoon for children and in a more sophisticated version in the evening for grownups in the high school little theater. Tickets for the show will be on sale at three down town stores: The Bobby Jean Shop, Labby's Dry Goods and the Coronado Department store.

The next class meeting, 2 to 4 p.m. Tuesday, will be devoted to a discussion of twentieth century fabrics and how to purchase materials.

STUDY GROUP TO MEET

The study group on Latin America, sponsored by the P.-T. A., which meets Wednesday afternoons with Mrs. Jack Wheat, from 2 to 4, will meet for the closing lecture of the course Wednesday afternoon from 2 to 4. Class members numbering 32 have attended the course. Present day tendencies of the Latin American countries and our diplomatic relations with those countries have been studied. Mrs. Samuel Zeigler has spoken to the class on the Latin American conference which she attended. Mrs. Harold Neidermeyer spoke on her recent trip to South America.

Vocational Panel And Special Music Will Feature Program At P.-T. A. Meeting

THE CORONADO JOURNAL

THURSDAY, OCTOBER 17, 1940

Promising a varied and particularly interesting program Monday evening in the high school theatre, the Coronado Parent-Teacher association has arranged a vocational panel discussion in which experienced business leaders, vocational school executives and graduates of Coronado high school will outline some of the major requirements of employment.

Walter Albrecht, manager of the Junior Employment Service Bureau of San Diego schools, is to direct the panel. Few men have a greater knowledge of the practical demands of employers for trained employees and of the value of vocational skills to those who are leaving school in search of jobs.

William M. Wells of the Southern California Telephone company, manager in charge of public relations; Miss Dorothy L. Morrison, personnel director for Sears Roebuck and company; Ralph Choplin, coordinator of the business division of the San Diego Vocational School, and a representative of the personnel department of the Consolidated Aircraft corporation will carry the discussions from the viewpoint of employing firms, and Judge J. R. Goodbody and Miss Barbara Schuman-Heinck will take up the panel from the standpoint of graduates of Coronado high school who are now holding occupations.

The business part of the P.-T. A. meeting will be "streamlined", according to Mrs. W. W. Harvey, president, in order to give as much time as possible to the panel discussions. "This panel is designed to provide valuable and practical information regarding the requirements of large employing firms as compared with the training which schools are now giving," Mrs. Hervey states. "It is expected to be one of our most interesting programs this fall and we have arranged to hold it in the high school theatre to assure everyone a good seat." The program begins at 8 o'clock.

With the Hallowe'en motif providing the setting for the meeting Monday night, the P.-T. A. program committee plans some unusual musical entertainment in which the popular song-hit written by Roy Varner of Coronado, is to be played and sung. The song is "There's a Rocky Road in The Rockies", and it recently was heard by a number of Coronadoans who saw the Columbia moving picture, "Outpost of the Mounties", in which it is featured. The song has been used in two Columbia network broadcasts from coast to coast and was sung over KFSD on two occasions recently. Varner wrote the song and Glenn Spencer the music.

Al Laing, jr., is to sing the song. Mr. Varner will also present for the first time a new song he is completing this week.

Mothers of the first and second grades are to be hostesses at the reception following the meeting Monday night.

CORONADO CITIZEN-

THURSDAY, OCTOBER [illegible], 1940

PRIZES, FUN, FROLIC FEATURE HALLOWEEN FETE THURSDAY; NOT 'NUFF FIGHTERS FOUND

Two Afternoon Performances by Puppets In High School Theater; Dancing Lasts Until Midnight

Halloween is just around the corner and goblins, witches and skeletons are hiding in every closet awaiting the signal to appear at Star Park and join the parade. Just to discover which are the most authentic of these personifications, next Thursday at 7 p.m. a number of judges have been selected. The first of three divisions consisting of grammar school children and younger, will be judged by Rev. Will Hildebrand, Mrs. Esther Hagstrom and Comdr. H. H. Ritter.

The second division, consisting of junior high school and high school will be judged by A. E. Schaefer, Martin Wicarius and Mrs. Corinne Carle.

Adults will be judged by Mrs. Carol Fifield, Dr. J. P. Vernetti and Ben Seymour.

Prizes will be given on the basis of the most original, the most beautiful and the most in keeping with the spirit of Halloween. These will be presented at Cutler Field immediately following the "Double or Nothing" surprise feature put on by T. J. McMicken.

Boxers Wanted

The boxing feature sponsored by J. W. Jordan and Kenny Mac Arthur is meeting with excellent response. There is room for more entrants in the welter weight, the light heavy and the heavy weight class. In the latter Oliver Ernst, weight about 175 is looking for an opponent.

A popular feature of last years celebration is to be repeated this year, the tug-of-war in which as many as 50 athletically minded boys and men are expected to show their prowess. This will make the refreshment booth under the direction of Clyde Bowman all the more popular, the committee believes.

The complete program follows:

2:00 P.M.—Puppet Show at the Little Theater.
3:00 P.M.—Puppet Show, at the Little Theater.
7:00 P.M.—Parade from Star Park.
7:30 P.M.—"Double or Nothing." Cutler Field.
8:00 P.M.—Boxing, Cutler Field.
9:00 P.M.—Puppet Show, Little Theater.
9:00 P.M.—Dance, High School Tennis Courts.
9:15 P.M.—Tug-of-War, Cutler Field.

THE CORONADO JOURNAL

THURSDAY, OCTOBER 24, 1940

Class Hears Talk On Textiles; Living Wardrobe

Registration in the class in clothes and personality reached 183 Tuesday at the class meeting in the ballroom of Hotel del Coronado. The class listened to an interesting talk by the instructor, Mrs. W. W. Harvey, on the purchase of a living wardrobe. Test tube fabrics (Nylon, rayon,) and silks, cottons, linens and wools were discussed by Leo Coskey of a Coronado department Store. Mr. Coskey talked on "Textiles from the Consumer's Angle."

Mrs. Harvey also talked on "How to Be a Good Customer and Get Your Money's Worth."

Knitted Garments Will Be Feature of Class Discussions

Enrollment in Mrs. W. W. Harvey's "Clothes and Personality" class this week reached 183 as the group met in the ballroom at Hotel del Coronado to discuss fabrics and their place in the planning of wardrobes and wearing apparel.

Mr. Tobias Coskey gave an instructive and interesting talk on test-tube yarns, rayons, nylon, cotton, silk and linen.

At the next session of the class, next Tuesday afternoon from 2 to 4 o'clock, the theme will be knitted garments. There will be a fashion show of garments for those who like to knit, Mrs. Harvey states. This particular show was presented at the Ritz-Carlton in New York, the St. Francis in San Francisco, and the Ambassador in Los Angeles. Garments which will be displayed are the design of Marie Regina and are exhibited through the courtesy of the Lane Bupingouin Yarn company.

The next session Tuesday will also consider the selection of the right foundation garments.

THE CORONADO JOURNAL

THURSDAY, OCTOBER 24, 1940

Parent-Teacher Meeting Features Vocational Panel Discussion

The problem of bringing modern educational theories and satisfactory jobs together was the theme of the monthly meeting of the Coronado Parent-Teacher association at the high school theatre Monday night.

Walter Albrecht, manager of the Junior Employment Service Bureau of San Diego schools, probably one of the best informed and most experienced authorities on vocational training, directed the panel discussions.

Participating in the panel were C. R. Clough, manager in charge of public relations of the Southern California Telephone company; Ralph Choplin, coordinator of the business division of the San Diego Vocational school; Dorothy Morrison, personnel director of the Sears-Roebuck company; M. Lanning of the personnel department of the Consolidated Aircraft corporation; Miss Barbara Schumann-Heinck, service representative of the Telephone company in Coronado, and J. R. Goodbody, judge of the Coronado city court. The latter two appeared on the panel as representatives of graduates of Coronado High school who are now employed.

The need for vocational training, for planned education which will be useful in securing and holding positions and jobs after school is over, was forcefully and graphically explained by the various panel speakers. It was one of the most informative and interesting of the P.-T. A. monthly programs, and because of its importance, Mrs. W. W. Harvey, president of P.-T.A. limited the business period of the meeting to but a few minutes.

Interesting musical entertainment was provided by Roy Varner, author of the popular song hit, "There's a Rocky Road in the Rockies," and Alfred Laing, jr., who sang the song during the meeting. Dorothe Lanning presented a song of her own composition, "Remembering."

Mrs. Harvey announced that membership in P.-T.A. is growing rapidly and indicated that the goal for the year is a membership of 500 parents.

Mrs. Harry Godsil announced a new service to parents which is offered by the Mariner Girl Scouts. The Scouts have arranged to have members volunteer to stay with small children of parents who desire to attend the monthly P.-T.A. meetings. The number of girls is limited, Mrs. Godsil pointed out, so it is essential that parents who plan to attend meetings, phone their requests for girls at least three days prior to the meetings.

The P.-T.A. is sponsor of the Music Box Marionettes of Laguna Beach, which are to present three performances here on Halloween. The first show will be at 2 o'clock in the afternoon, and will be "Hansel and Gretel." At 3 o'clock, the second performance will be "Snow White." The third presentation will be at 9 o'clock in the evening, and will be a modernized version of "Snow White."

THURSDAY, OCTOBER 31, 1940

CORONADO CITIZEN-

Fashion Show Draws Applause

"How To Avoid Growing Old" was the intriguing subject for the lecture topic Tuesday to the class in clothes and personality which met in the ballroom of Hotel del Coronado. A fashion show of hand knit garments made by the models who wore them drew enthusiastic applause from the audience. Models included Mmes. W. M. Crose, Taylor Brown, John DeWar, F. E. Baukutis, John Hurff, M. T. Seligman, J. M. Chamberlain, N. H. Harris, Victor Soucek, T. G. Richards, Misses Margaret Grady and Priscilla Chamberlain.

Total registration of the class is now 209 members. The class will meet next Tuesday, 2 to 4, regardless of election day. The first hour will be devoted to the study of foundation garments. The latter hour men's clothing will be the topic for study.

There will be no session of evening school on election night, Tuesday, November 5. The clothes and personality class will meet in the afternoon as usual at the Hotel del Coronado.

No classes will be held this evening, Halloween, announces L. W. Reese, principal.

PARENT-TEACHER
COURIER
OCTOBER, 1940 Vol. 15, No. 2

* * *

Coronado P.-T. A. members will get their children off to school and then hie to the classroom themselves this fall. Three interesting courses are scheduled for the early autumn in addition to the regular monthly meetings to be held the third Monday in each month. A course in clothes and personality is being given from 2 to 4 on Tuesday afternoons.

The first study group, which will convene for a six weeks course, is studying South America. A cooking school to be sponsored by the P.-T. A. is a timely project to be taken up just before the holidays. It will convene in the high school auditorium Nov. 12 and 13.

The first meeting Sept. 16 had for its theme, "Your Child in the Coronado Schools." J. Leslie Cutler, superintendent of Coronado schools, and other members of the faculty presented the program which was followed by a reception for the school board and faculty. Hostesses were the executive board of the P.-T. A.—Mrs. Irving B. Smith.

* * *

The San Diego Union

P.-T.A. Leader To Preside at Parley Monday

By IRENE M. CLARK
The Union's Club Editor

Mrs. E. T. (Mildred) Hale, first vice president, California Congress Parent-Teacher association, has been asked by Dr. Walter F. Dexter, state superintendent of public instruction, to preside at a luncheon Monday which highlights the first day of the three-day annual state conference of city, county and district superintendents of schools at Hotel del Coronado. The luncheon is a joint meeting of P.-T.A. and superintendents, a mutual recognition of the interdependence of the two great organizations.

Mrs. O. E. Tyler, president of Ninth district and Mrs. J. W. Bingham of Palo Alto, public college relations chairman for the state P.-T.A., will speak on matters concerning their organizations. Dr. A. J. Hamilton, president of Chico State college, will give the principal address on "A Self Evident Truth."

PLANNING EDUCATION WEEK

Representatives of the P.-T. A., including Mrs Esther Wisdom, president, Sunset council, and Mrs. Don Horner, president, San Diego council, met with representatives of various city organizations Thursday to start the wheels turning for the 20th annual celebration here Nov. 10 to 16 of American Education week, under the chosen theme "Education for the Common Defense." Dr. William C. Crawford, city superintendent of schools, presided.

"The greatest common defense the American people have erected or can erect, is a system of public education adequate to meet the problems of this democracy," said Mrs. Hale yesterday, speaking of the objectives of the coming "week," which doubtless will be discussed at the conference luncheon.

"Since the educational policies commission feels that 'in the defense of American democracy our system of education must play a central role,' we feel we of the schools and the Parent-Teacher associations through the nation must interpret to the community the many ways in which education contributes to the common defense by helping to strengthen civic loyalties, to develop our human resources through better family living, to enrich spiritual life and through our own teaching and example to build economic security," Mrs. Hale stated, from her vantage point as officer of the women's group and member of the city school board.

"We need skilled people to better protect our country and we need appreciation by the public of the part the school is playing in teaching skills and training students to meet life's problems," she declared. "We as parent-teacher people play a great part in interpreting the school to those who do not belong to our organization."

Other state P.-T. A. officers are expected to be here Monday for the joint conference luncheon.

CORONADO PTA NEWSETTE

THE HOME AND THE COMMUNITY

REGULAR PARENT TEACHER MEETING
Novemler 18th, 1940
High School Theatre
2:30

PROGRAM

Business Session: In charge of Mrs. W. W. Harvey, president.

CHILDHOOD, THE GOLDEN AGE OF PREVENTION, will be discussed by our own City Health Officer, Dr. William Booth, and Dr. Samuel McClendon, pediatrician of San Diego, and Dr. Irving Baldwin, dentist of Coronado.

We feel that this will be one of the outstanding programs of the year. Joint efforts of parents and school authorities with medical and public health organizations can help to promote more general acceptance of protective measures in the communities.

Mothers of the senior class will be hostesses.

*****

DON'T FORGET THIS MEETING WILL BE AT 2:30 IN THE AFTERNOON IN THE HIGH SCHOOL THEATRE.

BRING YOUR CHILDREN, IF YOU WISH, AS WE WILL HAVE SUPERVISED PLAY.

*****

MOVIES

The P.T.A. is offering a new service to the Newsette reader, for those who are interested in movies. The following are approved for the family by the California Congress of Parent. and Teacher; National Legion of Decency, California Federation of Business and Professional Women's Clubs and many others.

DR. KILDARE GOES HOME
HOWARDS OF VIRGINIA
TUGBOAT ANNIE SAILS AGAIN
SPRING PARADE Deanne Durbin's new picture
CHRISTMAS IN JULY
DISPATCH FROM REUTERS
DULCY
RANGERS OF FORTUNE
KNUTE ROCKNE, an excellent portrayal of Rockne's life.
CHEROKEE STRIP
THIEF OF BAGDAD
QUATERBACK
STRIKE UP THE BAND
TEXAS RANGERS RIDE AGAIN

These will be shown locally. It is very important to note that NO FEATURE LENGTH PICTURE IS ADVISED FOR CHILDREN UNDER 8 YEARS

CORONADO PTA NEWSETTE

THE HOME AND THE COMMUNITY

REGULAR PARENT TEACHER MEETING
November 18th, 1940
High School Theatre
2:30

PROGRAM

Business Session: In charge of Mrs. W. W. Harvey, president.

CHILDHOOD, THE GOLDEN AGE OF PREVENTION, will be discussed by our own City Health Officer, Dr. William Booth, and Dr. Samuel McClendon, pediatrician of San Diego, and Dr. Irving Baldwin, dentist of Coronado.

We feel that this will be one of the outstanding programs of the year. Joint efforts of parents and school authorities with medical and public health organizations can help to promote more general acceptance of protective measures in the communities.

Mothers of the senior class will be hostesses.

*****

DON'T FORGET THIS MEETING WILL BE AT 2:30 IN THE AFTERNOON IN THE HIGH SCHOOL THEATRE.

BRING YOUR CHILDREN, IF YOU WISH, AS WE WILL HAVE SUPERVISED PLAY.

*****

It has been brought to our attention that the Cub Scouts can make very good use of unused Cub uniforms. If you have any, please contact Mr. Masek, Scoutmaster, or Mrs. C. W. McClusky, H-3-3797.

******

THE CLOTHING EXCHANGE

The Clothing Exchange will be opened the third Wednesday of each month, beginning with December. The hours are from two to four P.M. The Clothing Exchange is located near the Grammar School auditorium.

******

MOVIES

The P.T.A. is offering a new service to the Newsette reader, for those who are interested in movies. The following are approved for the family by the California Congress of Parent and Teacher; National Legion of Decency, California Federation of Business and Professional Women's Clubs and many others.

DR. KILDARE GOES HOME
HOWARDS OF VIRGINIA
TUGBOAT ANNIE SAILS AGAIN
SPRING PARADE Deanne Durbin's new picture
CHRISTMAS IN JULY
DISPATCH FROM REUTERS
DULCY
RANGERS OF FORTUNE
KNUTE ROCKNE, an excellent portrayal of Rockne's life.
CHEROKEE STRIP
THIEF OF BAGDAD
QUATERBACK
STRIKE UP THE BAND
TEXAS RANGERS RIDE AGAIN

These will be shown locally. It is very important to note that NO FEATURE LENGTH PICTURE IS ADVISED FOR CHILDREN UNDER 8 YEARS OF AGE.

METROPOLITAN PROM

For the last few years, the Coronado P.T.A. has sponsored the Metropolitan Prom given in the ballroom of the Hotel del Coronado. It is the grand finale of the football season and a prom to which all high schools that belong to the Metropolitan League are invited. It will take place this Saturday, November 16th at 9:00 P.M. It is semi-formal and the cost is 75¢ per couple.

******

PLAY TIME-PARTY TIME

Hamilton: Please come to my party (793)
Girl Scout Game Book. (793)
Tipton: Parties & Picnics for very young.
Verrill: The boy Collector's handbook.(790)
Clark: Suppose we do something else (790
Hall: Homemade games (793)
Carlson: Junior Party Book
Fisher: What Shall We DoNov
Marran: Fun At Home (790)

******

THE CORONADO JOURNAL

THURSDAY, NOVEMBER 7, 1940

Halloween Celebration is Marked By Colorful Costumes and Sports

Coronado celebrated Halloween in traditional fashion Thursday night, with gay costumes, music, noise, and fun, but pranksters kept pretty well within bounds, according to police reports, and confined their activities to window soaping and similar harmless "attacks" on the peace and quiet of the community.

Center of the celebration was, of course, Cutler field, terminus of the parade down Orange-av. early in the evening, and scene of elaborate entertainment features which included judging of costumes, a "double or nothing" quiz, boxing matches, and a tug of war. An open-air dance on the school tennis courts concluded the evening's program.

The celebration this year was arranged through the cooperation of civic groups under direction of the Coronado Coordinating Council and the general chairmanship of A. J. Gray, city recreation director.

One of the new features of the celebration was the series of puppet shows presented through the Parent-Teacher association. There were four performances, each attracting a full house in the high school theatre beginning at 2 o'clock in the afternoon.

Among the prize winners in the costume judging are the following: Roger Daisley, Ann Taylor and Martha McKinley, all in the pre school, first and second grade class; Madonna Hill, Nancy Walker and George Vest, in the third, fourth and fifth grade class; Berenice Rutt and Rosemary Rutt, in the intermediate class; and Gwen Duvall, Mrs. Roma Huschke and Franklyn King, in the adult class.

Contestants in the quiz program included: John Mathewson, Jeanne Merritt, James Todd, Scott Daubin, Kelly Clark and Alice Godsil.

CORONADO CITIZEN-

THURSDAY, NOVEMBER 7, 1940

The success of the Halloween Festival clearly demoonstrates what can be done when the entire community pulls together. The affair, once launched, ran itself smoothly with a minimum of committee meetings.

The results were, as prophesied, a peaceful, pleasant Halloween for home owners and lots of fun for the youngsters. Four complaints only were received at the police station, and those were nothing more than upset trash cans. Two extra deputies were employed, merely as a precaution.

It is estimated that 200 children enjoyed the parade and the subsequent program at Cutler Field. Probably the grown-up element enjoyed these features equally and surely no one could doubt the popularity of the dance on the tennis court, trimmed for the occasion with cornstalks and pumpkins.

Overflow audiences demonstrated the wisdom of the Parent-Teacher association in bringing to the city the marvelously manipulated puppets.

CHILDREN SEE HOW PUPPETS WORK

One group of very small children will not soon forget Halloween afternoon. Arriving too late for the three 'oclock puppet show, they were given a special performance by the sympathetic owners of the tiny playhouse. Taken behind the scenes, a little lame girl and a dozen others saw their favorite fairy tale characters, dance and skate and stared in awe at the cleaver fingers manipulating the manifold strings.

Thanked by Mrs. W. W. Harvey of the P. T. A. for her efforts, Miss Ivy Johnson answered simply, "I never disappoint a child."

THE CORONADO JOURNAL

CORONADO, CALIFORNIA, THURSDAY, NOVEMBER 7, 1940

In Coronado This Week

Calendar of coming events, published by the Journal as a service to the people of this community. A cordial invitation is extended to clubs, organizations and individuals to place notices of meetings and special events of general interest in this space. Telephone Cor. 1623. There is no charge. DEADLINE IS WEDNESDAY AFTERNOON PRECEDING DAY OF PUBLICATION.

FRIDAY, Nov. 8, 1940
Rotary Club, Hotel del Coronado, 12:15 p.m.
Homecoming Football Game, Cutler Field, 2:15 p.m. (Sweetwater vs. Coronado).
Capt. Paul Wegeforth Post, V.F.W. meeting, Masonic Temple, 8 p.m.

SUNDAY, Nov. 10, 1940
Church services morning and evening (see notices).
Merry-Go-Round Club, Hotel del Coronado, 7:30 p.m.

MONDAY, Nov. 11, 1940
Armistice Day, stores close.
Armistice Day Parade, 9:45 a.m. Library Park and Orange-avenue.
Community Chest, Red Cross Drive and Roll Call.
20-30 Club, La Avenida Cafe, 7:30 p.m.
O.E.S. Election of Officers, Masonic Temple, 8 p.m.

TUESDAY, Nov. 12, 1940
Community Chest, Red Cross Drive and Roll Call.
Lions Club Luncheon, El Cordova Hotel, 12:15 p.m.
Mariners Club, 411 Pomona, 2:30 p.m.
Cooking School, high school theatre, 2 p.m.
Evening school classes, high school, 7:15 p.m.
Masonic Lodge, Third Degree, 7:30 p.m.

WEDNESDAY, Nov. 13, 1940
Community Chest, Red Cross Drive and Roll Call.
Cooking School, high school theatre, 2 p.m.
Ritza Reardon book review, high school library, 7:30 p.m.
Toastmasters Club, La Avenida cafe, 6:30 p.m.
Evening school classes, high school, 7:15 p.m.

THURSDAY, Nov. 14, 1940
Community Chest, Red Cross Drive and Roll Call.
O.E.S. Past Matrons luncheon, 1505½ Fourth-st., 12:30 p.m.
Clothes and Personality Class, clubhouse Library Park, 2-4 p.m.

Cooking School is Planned by P.-T. A. November 12 and 13

Providing another important adult educational feature to its lengthening list of projects, the Coronado Parent-Teacher association announces the opening of a two-day cooking school at the high school theatre next Tuesday and Wednesday afternoons.

Miss Mildred Kier, home service representative of the San Diego Gas and Electric company, who conducted the school last year, will again present the demonstrations at sessions on both days. Miss Kier was recently featured in the demonstrations held at the Magic Cooking Show in Balboa Park.

Theme of the cooking school next week is to be "Automatic Cooking for Autumn", it is announced by Mrs. W. W. Harvey, president of the P.-T. A. At the sessions on Tuesday afternoon Miss Kier will cook an oven meal which will include: vegetable soup without stock, California meat loaf, banana fritters, steamed rice, zucchini casserole, pineapple nut bread (tomorrow's lunch), turnip and carrot salad, persimmon refrigerator roll, compote of dried prunes and apricots (tomorrow's breakfast), and coffee. There will be demonstrations also of broiler cooking in which Miss Kier will prepare a "penny-wise" T-bone steak. She will make cookies and doughnuts and other holiday suggestions during the demonstration.

Wednesday afternoon's program centers in a "Holiday dinner" and the menu will include: assorted broiled appetizers, roast turkey, pineapple and sweet potato garnish, glazed onions, holiday sprouts, cranberry and orange relish salad, or jellied avocado salad, hot rolls, butter, holiday butterscotch pie or New England plum pudding, hard sauce and coffee.

Miss Kier will demonstrate the possibilities of modern cookery with latest model gas ranges, and will discuss with local women any problems of kitchen economies, new recipes and cookery methods.

Mothers are invited to take advantage of the arrangements for looking after small children during the school sessions. It is announced that supervisors have been secured to take charge of the youngsters each afternoon.

The sessions will open promptly at 2 o'clock both afternoons and food which is prepared during the demonstrations will be given away to those attending.

The Parent-Teacher association is sponsoring this cooking school again this year because of the enthusiastic response which women of Coronado exhibited last year, "We are extremely anxious to have a capacity attendance at the sessions both afternoons," Mrs. Harvey said. "Miss Kier is an exceptional cooking school instructor and always gives her listeners many new hints and new menu suggestions."

CLASS POSTPONED

The regular Tuesday session of the Clothes and Personality Class is to be postponed until Thursday afternoon, Mrs. W. W. Harvey announces. The class will meet on Thursday at the Park Club House on Seventh street at 2 o'clock. Postponement is occasioned by the P.-T. A. Cooking School which meets Tuesday and Wednesday afternoons at the high school theatre.

CORONADO CITIZEN—

THURSDAY, NOVEMBER 7, 1940

FREE Cooking School

at the

CORONADO HIGH SCHOOL THEATRE

TUESDAY and WEDNESDAY
November 12-13
2 p.m.

featuring

"HOLIDAY IDEAS"

by

Miss MILDRED KIER

Home Service Representative
San Diego Gas & Electric Co.,

Supervised Play

For Children During Cooking School

CORONADO PARENT-TEACHER ASSOCIATION

CHANCE TO SEE NEW MENUS FOR HOLIDAY

P.-T.A. Class Will Demonstrate Fine Cooking

Featuring timely suggestions for a colorful holiday table, a free cooking school sponsored by the

Miss Mildred Kier who will present a cooking school Tuesday and Wednesday at the high school. The Parent-Teacher association is sponsoring her demonstration.

Coronado Parent-Teacher Association will be held in the Coronado High Schools Theatre Tuesday and Wednesday, November 12th and 13th, at 2 p. m.

Conducting the demonstrations will be Miss Mildred Kier, Home Service Representative of the San Diego Gas & Electric Company and featured economist at the Magic Cooking Show held recently in Balboa Park. Miss Kier is already well known for her popular cooking schools conducted in the past here in Coronado.

Roast Turkey, Oven Meal, and Broiler suggestions will be among the highlights on the program. All the Magic of the latest automatic gas range models will be demonstrated by Miss Kier.

Supervised play has been arranged for at the school to accommodate mothers with children.

OPPORTUNITY FOR HOUSEWIVES

Again women of the city will have an opportunity to see demonstrated the last improvements in the art which is inherently theirs, that of cookery.

Sponsored by the Parent-Teachers association, Miss Mildred Kier, who was so popular in her demonstrations last year, will display her magic culinary accomplishments at the high school Tuesday and Wednesday.

Classes held last year were crowded and there is every prospect that such will be the case again. There is no subject more appealing to the average housewife than new ideas in preparation of food as the popularity of culinary features in magazines attest.

For busy women all day outside the home, short cuts in cookery are a fascinating study. Teachers who fall into this category are looking forward to the almost unbelievable new methods which make a simple task out of their extra-curricular duties.

Many a husband, son and father will be grateful for the services being offered next week in Coronado High school.

THE CORONADO JOURNAL

THURSDAY, NOVEMBER 14, 1940

DELICIOUS COOKERY DELIGHTS VISITORS AT P.-T.A. DEMONSTRATION

Holiday Menus Give Impetus To Early Planning For Thansgiving

Approximately 600 interested spectators watched delectable meals being prepared in the cooking school classes, sponsored by the Coronado P.-T.A., Tuesday and Wednesday afternoons of this week. Instructing was Miss Mildred Kier, home service representative of the San Diego Gas and Electric company and featured economist at the Magic cooking school held recently in Balboa park.

Timely menus for a colorful holiday table were used in demonstration and the magic of the latest automatic gas range models was explained. Roasting the Thanksgiving turkey proved inspirational for the task which many home makers will be performing in a few days. Innovations in salads were a pear and cream cheese Santa Claus and a pear and pineapple turkey. Holiday Brussells sprouts, butterscotch nut pie, English plum pudding, glazed onions, Brazil nut cheese capapes were some of the foods displayed on attractive trays and given away at the close of each afternoon's demonstration.

CORONADO CITIZEN-

THURSDAY, NOVEMBER 14, 1940

Fall Menus Demonstrated At School

In several hundred Coronado homes there will be numerous new and extremely appetizing dishes presented to appreciative families within the next few weeks, for approximately 500 "students" received inside information on the designing, assembling and cooking of intricately concocted but nevertheless flavorful and tempting viands, at the two-day cooking school held under auspices of the Coronado Parent-Teacher association at the high school theatre Tuesday and Wednesday afternoons this week.

With Miss Mildred Kier, home service representative of the San Diego Gas and Electric company, wielding the stirring spoon, and with the not unimportant aid of a modern gas range, fully equipped with latest automatic gadgets guaranteed to do everything but talk, the "lessons" in modern menu production met with characteristic approval on the part of Coronado's feminine population.

Theme of the demonstrations and talks by Miss Kier was "Automatic Cooking for Autumn," and the scope of the instructions included such things as the preparation of an oven meal from tonight's soup to tomorrow's breakfast, the broiling of a tantalizing T-bone steak, and the creation of cookies, doughnuts and other holiday delicacies for the enjoyment of every member of the family.

Wednesday's demonstrations involved the cooking of a "Holiday Dinner" with roast turkey, pineapple and sweet potato garnish, glazed onions, holiday sprouts, cranberry and orange relish salad, jellied avocado salad, hot rolls, holiday butterscotch pie, New England plum pudding, hard sauce and coffee.

The sessions this year were all well attended and many of the women expressed their delight at the practical information which the discussions and demonstrations afforded. Miss Kier's reputation in San Diego county for conducting cooking schools and home economy discussions is an outstanding one, and her practical approach to problems of planning family menus makes her programs popular ones.

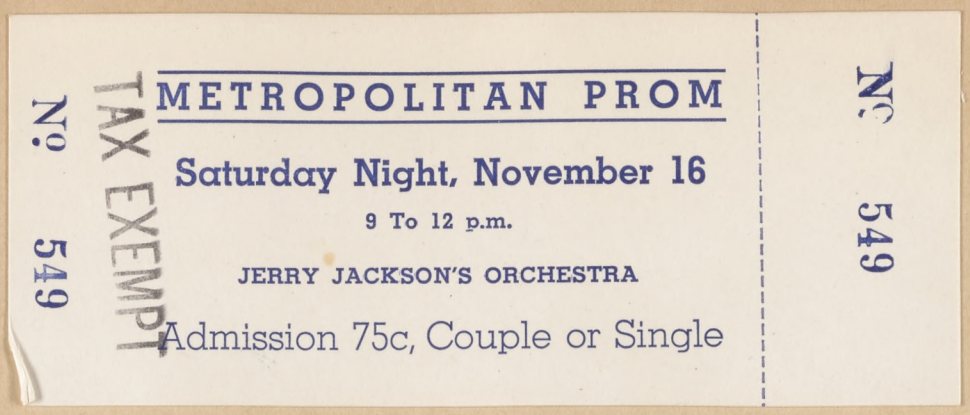

CORONADO JOURNAL
THURSDAY, NOVEMBER 14, 1940

HIGH SCHOOL ASKS METRO LEAGUE OFFICIALS TO ANNUAL PROM SPONSORED BY P.-T.A.

Mrs. Ralph English Is Chairman of the Arrangement Committee; P.-T.A. Board To Welcome Guests

A gala affair will be the Metropolitan Prom to be given by the Coronado High school Saturday evening at 8.30 in the ballroom of Hotel del Coronado. This event sponsored by the Coronado P.-T. A., is given each year at the end of the football season honoring the teams of the schools which have played against Coronado.

Chairman of arrangements for the evening is Mrs. Ralph English, who is being assisted by J. Leslie Cutler, superintendent of Coronado schools, A. E. Schaefer, principal, Coronado High school, B. D. Shoemaker, student body advisor, and the student council as follows: Bill Masek, Betty Lou Davis, Suzanne Archibald, Donald Carpenter, Dick Gowan, Shirley Worden, Tommie Carle and Bunny Kline.

The student body, principals, athletic coaches, teachers and presidents of the parent teacher associations of the Metropolitan League have been invited from the following schools: Oceanside, Escondido, Point Loma, La Jolla, Grossmont and Sweetwater.

The local committee, headed by Mrs. Warren W. Harvey, president, Coronado P.-T.A., will be assisted in welcoming the guests by members of the executive board of the local P.-T.A.

Jerry Jackson's popular orchestra, formerly of the Collegiate club of San Diego, will furnish music for dancing.

Punch will be served during the evening. The committee on arrangements hopes that local high school students and many of the interested parents will attend. Reservations may be made at the Coronado High school or tickets may be purchased at the door on the evening of the prom.

Ray West Orchestra Plays Saturday At Hotel del Coronado

Ushering in the Thanksgiving season at the Hotel del Coronado at a time which marks the beginning of winter gaity at the famed hostel, is the presentation of one of the most outstanding of dance orchestras thruout the world.

Ray West, who has played his way into millions of hearts in leading hotels, on stage and on the screen, will lead his orchestra in the Circus Room Saturday from 10 p.m. to 2 a.m.

Starring vocally on the program will be lovely Jean Managhan, whose voice is beautifully suited to the dreamy rhythms or gay selections of the orchestra.

Buffet supper will be a feature of the evening.

THURSDAY, NOVEMBER 14, 1940

CORONADO CITIZEN–

Metro Prom Honors Grid Teams

Marking the climax of the football season for Coronado high school and the other schools of the Metropolitan League in San Diego county, the annual Metropolitan Prom is to be a particularly brilliant social event this year, according to plans announced today by Mrs. Ralph English, chairman of the Parent-Teacher association committee assigned to make arrangements.

The Prom is to be held in the ball room at Hotel del Coronado on the evening of Saturday, November 16, from 8:30 o'clock, and to it have been invited students and faculty members of all the high schools in the Metro League as well as to parents of local high school students who may desire to come. Tickets are available at the high school and will be sold at the door Saturday night. They are 75 cents each and admit one or two persons to the dance.

Music for this gay affair is to be provided by Jerry Jackson's orchestra, one of the best dance bands available. Jerry Jackson formerly was at the Collegiate Club.

The Metro Prom, sponsored each year by the Coronado Parent-Teacher association, is held in honor of the football teams of Oceanside, Escondido, Point Loma, La Jolla, Grossmont, Sweetwater and Coronado high schools.

Assisting Mrs. English in arranging the prom this year are the following: Superintendent J. Leslie Cutler of the Coronado schools; Mr. B. D. Shoemaker, student advisor; Mr. A. E. Schaefer, principal of the Coronado high school; and Bill Masek, Betty Lou Davis, Suzanne Archibald, Donald Carpenter, Dick Gowan, Shirley Worden, Tommy Carle and Bunny Kline, all of the student body council.

Mrs. W. W. Harvey, president of the Coronado Parent-Teacher association, will be assisted in welcoming guests at the party by members of the P.-T. A. executive board, Mr. and Mrs. Cutler, Mr. and Mrs. Shoemaker, Mr. and Mrs. Schaefer, Mr. and Mrs. Tobias Coskey, Comdr. Karl Smith and Mr. and Mrs. Ralph English.

Society and Clubs
The San Diego Union
SATURDAY MORNING, NOVEMBER 16, 1940

'Age of Prevention' To Be Discussed For P.-T.A. Unit

Childhood, "Golden Age of Prevention," will be the theme for the Coronado Parent-Teacher association at its meeting Monday in the high school little theater.

Speakers will include Dr. William Booth, city health officer; Dr. Samuel McClendon and Dr. Irving Baldwin.

Tea will follow, with high school senior room mothers as hostesses.

Enrollment in the recent cooking school classes, sponsored by the P.-T.A., was near 600. Recipes, demonstrated by Miss Mildred Kier, gas company home service representative, featured suggestions for the holiday table.

The Metropolitan prom, sponsored by the P.-T.A., will be given this evening in the ball room of Hotel del Coronado, honoring football teams of the schools which have played against Coronado.

Chairman of arrangements is Mrs. Ralph English who is assisted by J. Leslie Cutler, superintendent of Coronado schools; A. E. Schaefer, principal, Coronado High school; P. D. Shoemaker, student body adviser, and the student council.

The local committee, headed by Mrs. Warren W. Harvey, president, Coronado P.-T.A., will be assisted in welcoming the guests by members of the executive board of the local P.-T.A.

A popular orchestra will play for dancing. Reservations may be made at the high school or may be had at the door.

P.-T.A. Meets Monday

Childhood, "The Golden Age of Prevention," will be the theme for the Coronado P.-T.A. meeting at 2.30 p.m., Monday, in the Coronado High school theater.

Speakers will include Dr. William Booth, city health officer; Dr. Samuel McClendon, pediatrician and Dr. Irving Baldwin, dentist.

Following the meeting tea will be served with the high school senior room mothers as hostesses.

THURSDAY, NOVEMBER 14, 1940
CORONADO CITIZEN—

An example of the High School School Paper This issue dedicated to "Bob" who was killed in accident.

Bob

This town of Coronado,
because it is so small,
Has brought us close together
and made friends of us all.

That is why we feel so sad
when there's one less today,
Our friend Bob Carrothers
was called to go away.

Always with a smile to give,
a racket in his hand,
Always helpful to a friend,
Carrothers was just grand.

Humbly we offer him
part of our memory,
A prayer for Bob Carrothers,
a prayer from you and me.

B.J.B.

THE ECHO

ISLANDERS MEET COUGARS IN METRO BATTLE!

Today the Islanders travel to Escondido for their fourth Metro Loop tilt. Pacing the field with three wins, Coronado looms as a favorite over the Escondido Cougars who have had a win, tie, and a defeat.

The Cougars took Grossmont 12-0, and tied Point Loma in a scoreless game. In a non-league contest with Hemet, they were the first team to score on the Bulldogs, although they were defeated. Leading the Escondido squad are Lash and Joe Williams who specialize in power house plays.

Last year Escondido came out fourth in the League standing, having three wins, one tie, and two losses--one of which was to the Islanders.

Leading the Islanders are such outstanding men as Sanderman, Lanois, Harry Galpin, and Worden. The varsity has been practicing hard this week but one mustn't forget the subs who let the varsity push them around the field for long hours every afternoon. They get the work and receive little glory. Let's geve them a hand; they deserve it.

One and all let's get out to Escondido today and give the team the 100% support it deserves.

HI-Y HOSTS TO ALUMNI

November 8th! Save it! On that date the Hi-Y will entertain the homecoming grads with the Coronado-Sweetwater game, an inspection of the new buildings, and dance in the gym. The team will have to make the game one worth remembering but it's up to the student body to support the dance.

Al Laing, President of the Alumni Association, has sent invitations to six hundred grads in Southern California (and one to Jimmy Blaisdell in Honolulu) to come to this homecoming, which we hope will be one of the most successful we've everhad. Bids to the dance are only 35¢ stag, 70¢ drag, so come on, fellas, bring your gal and have a dingin' time!!

SPEECH CONTEST NOVEMBER 8 SEMI-FINALS NOVEMBER 5

Do you think you are an orator? If so you now have a chance to prove your point. Miss Hiemann has arranged a contest whereby anyone in high school can compete. If you think you would like to try, just memorize any five minute oration that has as its theme, Armistice day, Americanism, or anything pertaining to patriotism.

It is really worth a try, because a trophy will be awarded the winner. This trophy was on exhibition in front of the bulletin board during the earlier part of this week. The name of the winner will be engraved on the cup and he will keep it for one year; at the end of that time, it will be presented to the next winner.

The semi-finals will be held November 5, under the watchful eye of Miss Heimann. The finals will be held in assembly November 8.

------0--------

Give an athlete an inch and he'll take a foot. Let him take it, who wants athletes foot anyway?

EDITORIAL

We, the staff of the Echo, dedicate this issue to Bob Carrothers. No one of us who knew Bob will ever forget him or his splendid personality. Bob was a sportsman and a gentleman, first, last and always. Everything he did was done in the spirit of fair play; on the court, in the school or in any other dealings with his fellowmen. Bob's prowess brought fame and admiration not only to himself but also to the town of Coronado and its schools. He may well be remembered as an excellent example of a fine American youth.

Mr. Carrothers' offer of Bob's tennis trophies to the school is greatly appreciated by everyone. No more fitting memorial could possibly be found. Bob will always be remembered by the students of Coronado High School.

No one who knew him felt that they were merely acquainted with Bob; for he had the knack of making real friends of everyone he met. That is something more of us could learn to do. Bob's many virtues made him a boy to be remembered and he most certainly will be.

At this time the Echo and the school join in offering their sympathies to the Carrothers family

- - - - - - - -

"Ah heah yo didn't regista' las' week."
" Da's right. Ah had a co'd n' dordoc told me to stay outa do draf'".

CLUB NEWS

Le Cercle Francais held its first social meeting of the year, October 17, at seven o'clock in the social room of the gym. There were forty-one members present at this gala affair.

Highlights of the evening were the games; ghost; gossip, with french sentences and phrases; pin the tail on the donkey; the attempt to put a clothes-pin in a milkbottle; a geographical game, ping pong; and last but not least the refreshments which consisted of Royal Crown Cola, Cookies, and candy.

The games and refreshments were arranged by Sidney Goodwin, Jeanne Merritt, Charlotte De Garmo, and Alper Vestal.

The party was a huge success and another is being planned for next month.

The Constitution and the by-laws of the Club are soon to be drawn up by Suzanne Archibald, the president, and the Staff officers.

At a certain church a beautiful archway was put up and over it was inscribed: "This is the Gate of Heaven."

While the paint was yet wet, a large printed notice was attached with the words: "Please Go Around the Other Way."

OFFICE CORNER

By J.L. Cutler

In these critical times, we all, teachers and pupils, must redouble our efforts to build a strong and united citizenry, embued with the love of American Democracy and guided by a deep loyalty to American ideals.

Our task as teachers is to help young people to grow strong mentally, morally, and physically. You should have a patriotic reverence for our flag and for those lofty ideals for which it stands so that you may become citizens who will gladly serve your country in times of peace and defend your country in time of national danger.

Through the inspiring story of the men and events which have made America great, you should grow into a disciplined, courageous, and united group who will strive to achieve the goals set forth in the preamble of our Constitution; unity, justice, liberty domestic tranquility, and common defense.

Examine carefully all subversive and un-American false doctrines which tend to threaten our civil liberties and to destroy the ideals of Democracy.

"Here's to the land we love and vice versa".

3

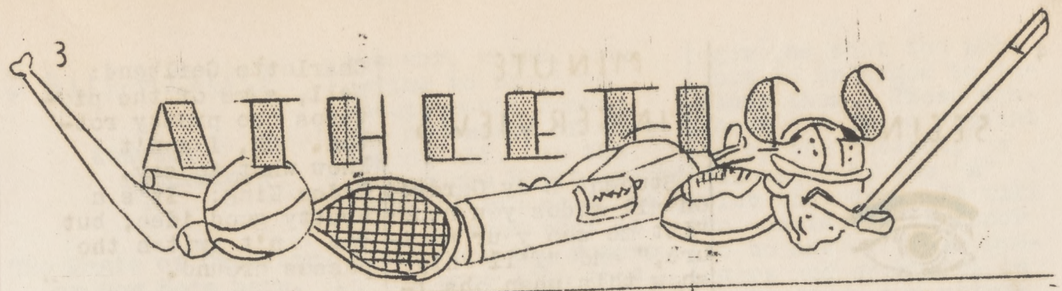

ISLANDERS V.S. BULLDOGS

Scoring their fifth straight victory, the Islanders took the strong Hemet High eleven, 14-0, on a rain-soaked field.

The stronger and heavier Hemet High team, which was favored to win, dominated the entire first quarter coming as near pay-dirt as the Coronado 25 yard line.

In the beginning of the second quarter, the Islanders started to move with Fritz Sanderman and Dexter Lanois reeling off long gains and end runs. Coronado reached the Bulldogs' 21 yard line only to be thrown back again to their own 45 yard line when they lost the ball. Starting out once more the Islanders gained the Hemet 40; taking to the air, Sanderman tossed a pass to Ludlow on the Hemet twenty yard stripe, who streaked over the goal to make the first touchdown. Carl Kruger made the conversion.

Seeking revenge for the touchdown, Hemet came back in the second half using power plays and gaining almost at will. The Bulldogs walked all over Coronado, pushing them to their own 10 yard line. However, Lady Luck was not smiling on Hemet that night and they lost the ball after about 17 yards.

Later in the 3rd period, the Islanders turned the tables on the Bulldogs and marched deep into Hemet territory. They were led by Lanois, Sanderman, and Worden who gained yardage by reverses. On one gain, Sanderman took the ball on a triple reverse for a 15 yard advance leaving behind a slightly bewildered Hemet team. Worden in three line-plunges took the ball from the 7 yard stripe over for the second score. Kruger made the placement making a total and final score of 14-0.

The two teams fought out the remainder of the game in a drizzling rain which, in time, a downpour, soaking both players and spectators.

BEAT ESCONDIDO

CORONADO V.S. LA JOLLA

The Islanders came a notch nearer to the Metro League championship, when they soundly trounced a fighting, but outclassed La Jolla team 36-0.

Coronado early took a lead which it never relinquished in a game composed of numerous fumbles by both teams. The Islanders first chance to score came early in the first quarter when La Jolla fumbled within her 10 yard strip and Coronado recovered. On a reverse around left end, Dexter Lanois took the ball over for the first Islanders' score. Carl Kruger kicked the placement. Before the first period had ended the Islanders again scored as Harry Galpin slipped through the Viking line and galloped 84 yards for a touchdown.

In the middle of the second quarter receiving a La Jolla kick, Lanois ran it back to the Viking 30 yard line. Here a pass from Collin Guilmette to Bud Ingle landed the Islanders on the La Jolla 2 yard stripe and it was a line plunge by Al

(cont. page IX)

SEEING

A new hair style is to buy a 10¢ bottle of merourochrome. Notice the new red heads at C.H.S.?? Now they are, now they aren't.

Jan McCoy and Kenny Copsey certainly seem to be "that way" about each other.

Kind of foggy for a walk at three o'clock in the morning, wasn't it Juanita??

Fanchon and Kenneth are seen quite often together. So are Betsey and Walter.

Mathewson, don't you know that it isn't polite to seek young ladies in the eye???

My, how Claire gets around!!

Virginia and Christie seem to enjoy each others company now-a-days.

Lulu and Joe together as usual.

What would C.H.S. do without Goon and the ever faithful water-wagon?

D.H. and L.S. sure had a good time at the Freshman bake Thurs.

Don and Connie were dancing alone in the dark on Leo's porch Saturday nite.

Jitterbug Morcott and Ann having a wild time to the strains of "Little Brown Jug".

MINUTE INTERVIEWS

Student Body Cards!! On all sides you hear- "Let me see your picture," and "I'll only show this when absolutely necessary," and so forth. Therefore, with no persuasion needed, the inquiring reporter dug up a few statements on the subject of "What do you think of the idea of having pictures on the student body cards?" The following are the "gems" procured.

Tommy Carle: Half the time you can't recognize the guys--it's not so good.

Betty Cronin: Don't ask me.

Althea Armor: It's O.K., I guess.

Peter McKay: I don't think it's so good 'cause mine didn't show up well.

Collin Guilmette: It's a good deal!!

Rita Tarbutton: It's good, but mine is awful!

Don Gill: It's a good idea, I guess---Why, what should I say?

Sidney Goodwin: It's alright with me if they want to do all the work.

Fritz Sanderman: I think it's pretty good.

Juanita Stovall: It's rather interesting.

Graham Scott: It's a good idea.

Jeanne Merritt: I think it's alright.

Virginia Latham: I like having the pictures, but not to put them on the cards.

Charlotte Gailband: Well, some of the pictures are pretty rotten. Oh, I don't know what to say.

Ogden King: It's a pretty good idea, but you can't switch the passes around.

HERE 'N' THERE

Bank robbers on Orange avenue..... Tod, the "Open House Kid", pedaling 'round the island looking for some excitement..Joe's open house...The third period study hall...a good business....Bud and Claire....Collin, the great critic.... Jack Gayle--the fresh girls' dream....rainy weather....colds galore....John King's intricate questions in Civics....Landis Everson drawing pictures of girls.....a second Betty.....Leo's open house...mobs of people ....who was the short, dark, jitterbug??.... He gave Julie the jitters....(bad pun)..... food enough to feed an army...."cokes" hidden in the patio.....Bill Masek and newly acquired accent....Betty Meyer using her car for dates with Scott.. Dexter, the man of the hour....Joan Vest and Betsey Biggs going out to Brown Military Academy....Shoocy giving tough Geom. exams. Quarterlies coming up ...also Sadie Hawkins day.....All yo' males better watch out, 'cause effin a gal catches yo', yo' is horn.

5 BUGHOUSE

by Kenneth Rutherford

The Magic of Chemistry or Now He's here, Now He Isn't.

The science of chemistry is fascinating, but it is exacting, too. Not only must the experimentalist be able to pivot, crouch, and roll under a table all in one motion, but he must also have a shatterproof constitution and a quick eye.

Take the case of happy-go-lucky young Philks for instance. Working on a cheap substitute for water, he rashly glanced over his shoulder to see if his collengue was grouped around his teeth. He turned around once more, but was too late; for the compound, finding itself unguarded, immediately blew up, leaving only a tweed vest and a shoelace quietly smouldering on a chandlier. This exemplifies the fact that stubborness has no place in chemistry. For, although his fellows had warned him that he was weak on his pivot, he had merely snorted, and throwing a jug of sulphuric acid at them, went on working.

Then there was gloomy old Cecil Phoops. He was experimenting with a liquid whisker remover, which, according to the late Pheeps would remove the necessity of shaving at all. As the potion was built around hydrochloric acid, he was informed that it would probably remove a lot more than that. Little did his jesting comrades realize that it was to remove poor old Cecil himself. For, working late one night, he foolishly sneezed into the mixture. Seizing the opportunity, it promptly and calmly exploded. Although Pheep's presence was missed, it was not until several months later that his comrades took scrapings from the wall and in making the famed Stahlimph sulphur test discovered that, to their confusion, that it was not new wallpaper, but was, indeed, foxy old Pheeps himself--who was by this time quite dry.

All of which takes place in order we ordinary human beings may live an easier life. I, for one, believe that these hardy pioneers of science do not recieve one fifth the credit due them. Or should it be one fifth the protection due them? Probably the latter.

GIRLS' SPORTS

The G.A.A. cabinet held a meeting at noon last Wednesday. It was decided that each sport throughout the year should have a manager and that the cabinet be enlarged to include them. These managers are to be appointed by the cabinet, as discussed by the "A" club that day. It will be considered an honor to be one of these managers and each girl is to be given ten points for holding that office. It was also decided that the Secretary would be made the publicity manager.

The Inter-class Volley Ball Tournament started Wednesday so be sure and show up to represent your class. Captains of the teams are; Seniors, Mildred Masek; Juniors, Pat Traynor; Sophomores, Jean Strayer; Freshmen, Winnie Burrows.

The 6th period gym class which is composed of some 85 girls is staging so very exciting volley ball tournament. The "Polecats" now have the upper hand but are threatened by the "termite Terrors" and the "Triumphant Turtles". Captains are; "Polecats, Mildred Masek: Termite Terrors, Dot Brown: Triumphant Turtles, Beth James: Blundering Billy-goats, Carol Sawyer: Syncopated Snails, Shirly Wordon: Skunks, Bea Nichols.

The clever tournament chart for this period, which is on display in the gym was made by Bea Nichols.

(con't page X)

SOCIETY

The Collegiate Club was host to several Coronado couples Sat., Oct. 19. The couples consisted of Pat Klass, Emmett Turnipseed; Ann Corder, Bob Garber; Jan McCoy; Laurel Wellington, Junior Smith; Rosemary Scoffield, and Spencer Klass.

Joe Stoutenberg held an open house Friday, Oct. 18. A large crowd was present to enjoy refreshments and dancing.

STUDENTS!! Remember the Home Coming Dance, November 8. It's to be held in the gym at 8:30. The music is to be furnished by the Marine Orchestra. The tickets are 35¢ a person. The dance is being sponsored by the Alumni Assn. and the Hi-Y.

A slumber party was given by Beatrice Nash at her home Sat., Oct. 19. A sleepless night was had by all.

Betty Gene Henderson gave a slumber party for eight of her friends, Sat., Oct. 26. The girls that spent the night were: Pat Klass, Lois Osborn, Pauline and Kitty Kiernan, Nancy Weigester, Judy Lynch; Rosemary Scoffield, and Laurel Wellington.

Leo Dollar had an open house Sat., Oct. 26 Cookies and cokes served for refreshment and dancing was enjoyed by all.

BIG SHOTS

Name: Rosemary Scoffield
Nickname: "Nappie"
Class: Senior
Age: 17
Favorite car: Lincoln-Zepher
" Color: Red
" Teacher: "Shooey"
" Subject: Journalism
" Actor: Cary Grant
" Actress: Margaret Sullavan
" Song: Whispering Grass
" Type of boy: Dark, with personality plus, & looks help
" Sport: Basketball
" Occupation: Watching any form of sports game
" Dance: All
" Spot in town: Show
" Book: Rebecca
" Pet: Dog, named "Whiskey"
" Cartoon Character: Huey, Duey, and Luey Duck
" Radio program: Bob Hope
" College: Scripps and Stanford
Ambition: To be 5'5"
Dislikes: Rude and conceited people.

Nappie was born in Salt Lake City, Utah. She attended kindergarden in Hollywood for two years because she disliked taking naps the first year, and didn't care to play with blocks. She has attended this city's schools from the fourth grade up. She has received such honors as Sec.-Treas. of the California Scholorship Federation, Vice Pres. of Spanish Club, and Pres. of G.A.A. She has been appointed News Ed. on the "Echo". She is also a member of the Girls' League Cabinet.

FADS 'N' FASHIONS

The school girl's stand-bys are the ever popular sweaters and skirts which may be worn on all occasions. The popular skirts for school are solid colors and plaid swing skirts. Tweeds hold second place honors in popularity with all girls. The plaid skirts this year are very calm in color.

The sweaters for the year are tending to be in bright and soft shades. The heavy knit is very popular all year 'round. A slip-on sweater is the most attractive sweater worn this year. Appropriate jewelry to wear with a slip-on is: three or more strings of pearls, or a novelty necklace.

For formal wear, fancy sweaters are the most fashionable among the Teen's. Jackets are also very popular. The skirts are to be full and flared. The colors for the formal skirts are to be of solid colors. Very few plaids will be shown.

* * * * * *

"My little sister ate some chicken yesterday."
"Croquette?"
"No, but she's very sick."

7

STAFF

Editor: Leo Dollar

Asst. Ed.: Ann Dickey
Jeanne Ridderhof

Bus. Mgr.: Pat Klass

Asst.: Lois Osborn

News Ed.: Rosemary Scoffield

Copy Ed.: Jean Sullivan
Nancy Weigester
Sidney Goodwin

Feature Ed.: Kenneth Rutherford

Club Ed: Betty Burrow

Girl's Sports: Martha Kiefer

Boy's Sports: Graham Scott, Reporter: Kenneth Kiefer

Art Ed.: Betty Arndt

Alumni Ed.: Leona Omar

Society: Kitty Kiernan

Rewrite:
Charlotte DeGarmo

Reporters: Mary Ann Bratz,
Alper Vestal,
Sonny Myers,
Landis Everson,
Peter McKay
Margaret Morris,
Althea Armor.

Technical Staff:
Phyllis Iannucci,
Enid Ball,
Graham Scott.

P.T.A. NEWS

By
Leona Omar

"Working your way through life" brought the subject of vocational training of the youth of America in the foreground at the P.T.A. meeting, Monday, October 21.

Mr. Albrecht, manager of the Junior Employment Service Bureau in the San Diego schools, and representatives of different corporations and organizations held a panel discussion on counseling guidance and the placement of youth.

From recent tests given to the employees in the different concerns in San Diego, it has been brought to light that these unskilled laborers are very low in ordinary arithmetic, penmanship, spelling, and grammar. Mr. Albrecht pointed out that the workers who have just graduated from high school have a lower average in ordinary arithmetic than those who have just come from grammar school. Many concerns now have their own schools to help correct these faults, and night school and vocational school have been encouraged by all.

Many of those who have been able to find jobs in Consolidated will be jobless after the national defense program is completed. Many of those who are working now have gone to vocational school for a short period, to be turned out as unskilled laborers.

Many of these boys earn enough to buy a car and a new suit, then think they can quit all types of work. But many other boys work to earn money to go to college or go into business on their own.

The navy has called for skilled laborers, but finds these boys are unskilled and would be unable to do technical work.

When the applicant is interviewed, his skill is questioned. His attitude toward his work and his adaptibility to his work is noticed. The moral background of his home life is also questioned.

The unskilled and mentally low youth now employed, should be encouraged to finish his schooling and become skilled in a type of work that interests him so that he could always be a valuable laborer and be sure of a job in his chosen field.

The other panel members who carried on the discussion with Mr. Albrecht were:
C.R. Clough- manager in charge of Public Relations of the Southern California Telephone Company.
Ralph Chopin- Coordinator of the Business Division of the San Diego Vocational School
Dorothy Morrison- Personnel Director of the

BIG SHOTS

Name: Harry Galpin
Class: Senior
Age: 17
Favorite car: Buick
" color: Blue
" teacher: Niedermeyer
" subject: English
" actor: Ronald Colman
" actress: Rosalind Russell
" song: I am an American
" type of girl: right kind
" sport: Football
" occupation: Thinking
" type of dance: None
" spot in town: theater
" book: Sea Hawk
" pet: Monkey
" Cartoon Character: Donald Duck
" Radio program: Henry Aldrich
" Colleges: N.Y.U.
Ambition: Medicine
Dislikes: Fellows talking in football huddle.

Harry was born in New York City and has attended schools there. He is one of Coronados leading out-door boys and has received two B letters and one C letter in track, one Varsity letter for football, and two Junior Varsity letters.

- - - - - -

Sailor: "Kid me if you like but in ten minutes after we hit port I'll be walking down the street with a beautiful girl on each arm."
Marine: "G'wan! There never was a tatoo artist who could work that fast."

FILM REVIEWS

"Lucky Partners" is a clever comedy staring Ronald Colman and Ginger Rogers. It is based on the story "Bonne Chance" by Sacha Grutry.

Debonair Ronald Colman is the usual unconventional Greenwich Village artist and the now-she's-blonde--now-she's-brunette Ginger Rogers runs a Book Nook, also in the Village. The two become acquainted when Mr. Colman wishes Miss Rogers good luck and she has some. As a result, she decides that he's a lucky person to have around and persuades him to g shares on a sweepstake ticket. The understanding, if they win, is that Mr. Colman will take Miss Rogers on a sight-seeing tour of the country before she settles down to married life. Mr. Colman rather vigorously convinces Miss Roger's fiance that the trip would be on a purely platonic (brother and sister) basis.

When the "Lucky" pair do win some money on the ticket, the resulting situation is hilarious. All in all this was a definitely enjoyable movie. The best joke was--------- Censored.

--- - - - - -

Kit: "Gee, but that date last night was fresh."
Kate: "Why didn't you slap his face?
Kit: "I did, and take my advice, never slap a guy when he's chewing tobacco."

SEEING

Percy was sitting in the corner Sat. nite watching I-Wonder-who?

Ann D. and Lulu, with several of our illustriour alumni seemed to be having a lot of fun Friday night.

Why didn't Scott and Betty M. come to Leo's on Saturday night?

"I" understand that Nancy Weigester gets quite poetic at five oclock in the morning? What about it Nancy??? "Tell me not in mornful numbers."

P-T-A NEWS

(continued)

Company.

Mr. Latimer, Representative of the Personnel Department of the Consolidated Air-Craft Corporation.

Miss Barbara Schumann-Heink, and Judge J.R. Goodbody were representatives of the graduates of Coronado High School.

Concluding the program, Mr. Alfred Laing Jr. sang "Remembering," written by Mrs. Lanning, a resident of Coronado, and "There's A Rocky Road In The Rockies," written by Mr. Varner, also a resident of Coronado.

TAGGING THE GRADS

A local alumni huddle, consisting of Gene Fawcett, John Osborn, and Kenneth Wade, was interrupted by an inquisitive soul, who wanted to know about their scholastic lives. All graduated from C. H.S. in 1940, and all agreed that they enjoyed their four years of high very much; each having his own ideas however, I will take them separately.

Gene liked high school very much, especially her Junior year. She was a prominent person on the Girls' League Cabinet, being president of it in her senior year, and secretary in another year. She held the high place of editor of the "Poppy", and was business manager of the "Echo." Although she is now going to San Diego State College she hopes to go to Stanford, or U.S.C. or some other prominent California college. She likes college even better than high school, and finds it is easier that she had thought it would be. The only thing she finds that she was not prepared for was writting English compositions. She is undecided as to what to follow as a career though she is taking liberal arts course. Gene still remembers the spirit of Coronado High School.

(con't page X)

MELODRAMA IN LITTLE THEATER

A real old-fashinned "mellerdrammer" is coming to the stage of Coronado High. The play will be complete from the screams of the heroine to the sneers of the villain. The name of the play is, "Pure as the Drifted Snow" or "The Working Girl's Secret." The cast is as follows:
Claire Young-Heroine
Bill Roesch-Villain
Sonny Myers-Hero
Barbara Kruger-Villainess
Stuart Brown-Ex-convict
Jerry Frosio-Innkeeper
Charlotte Gailband-Innkeeper's wife
Anthony Stall-Eric Pickens
Stephanie Woodman-the dowager
Beth James-Dowager's daughter
Beatrice Nash, Sue Morehouse-Guests of the Inn.

Judy Lynch is the Assistant Director of the production. The Stage Manager is Barney Roberts. He is ably assisted by Kenneth Brown.

The only member of the cast who had worked in a 3 act performance in the Little Theater before is Bill Roesch. If you remember, he did an excellent job in his portrayal of Roger Van Vleck in "June Mad".

LA JOLLA GAME

(continued)

Galpin to put the ball over. Kruger again made the conversion. Making use of their aerial barrage once more in the second period, Coronado gained the Viking 13 yard line. Unable to make a touchdown, the Islanders resorted to a field goal by Carl Kruger. It was good for 3 points leaving at the end of the half a score of 23-0.

With the advent of the third quarter the Islanders began a march down the field on running plays which carried them to the La Jolla 24 yard stripe. Again the passing team of Guilmette and Ingle clicked as the latter went over for another score. Once more in the same period the Islanders threatened but fumbled.

Coronado scored again and for the last time when La Jolla fumbled on their own 11 yard line. Harry Galpin on a left end run darted over for the score and Kruger, it might be added, has in three League games made a total of 12 points from placements and field goals.

La Jolla although on the bottom of the scoring kept on fighting. Led by Penwarden, versatile Viking back, the Vikings made most of their gains through passes to Armstrong. This was a constant threat and had to be watched closely.

PROMINENT SPEAKER IN ASSEMBLY

Mr. J.C. Andrews, Dean of Woodbury Business College, the speaker in Assembly, Oct. 24, spoke on the position youth should take until they are called to duty for American Democracy.

"Democracy is at our threshold, what can we do to help?" said Mr. Andrews. He spoke of his visit to Major Merrill and discussed their topic of youth's position in American defense.

Quoting Mr. Andrews, "We should be trained to be skilled in whatever we can do and do it good. There are many fields open for typists, persons who take dictation, aeronautical services, drivers, mechanics, etc, Punctuating his speech with football plays, demonstrations of the personality handshake, and good and bad salesmanship, Mr. Andrews put across to the students how one is most likely to land a job. A bottle of beans and a few walnuts were sufficient to have Mr. Andrews show how the top men always work up to the top no matter how many times they are on the bottom.

The assembly opened with the accustomed saluting of the flag, and closed with Mr. Schaefer's adjournament after yells were lead by the yell leaders.

TAGGING THE GRADS

(cont. from pp.9)

where you know everybody and everybody knows you. Her advice to the freshmen is to get everything you can out of high school.

John liked his Senior year the best and remembers the lack of good-looking girls while he was in high school and now there are so many. College life appeals to John, but he would like to go away to college; maybe to Redlands, Cal, or U.C.L.A. In State College this year he is taking a pre-engineering course, but he is undecided as to a career. In certain ways, he thinks high school prepared him for college; however, there is another that brings out the fact that composition writing is not stressed enough and finds it difficult to write a good college comp.

Konneth was a bit vague on all of his answers. He guesses he likes college, but doesn't know for sure. He agrees that high school prepares you for college in some ways, but didn't stress any certain fields that he finds difficult. He, like John liked his senior year the best. He hopes someday to be an engineer, and is taking a pre-engineering course.

(cont. on page XI)

GIRLS' SPORTS

(cont. from pp. 5)

The candy stand at Cutler Field, which is operated by The Girls' Athletic Association, took in $36.95 at the Oceanside game and $37.13 at the La Jolla game.

The Tennis club, which meets every Thursday afternoon, has elected its officers and they are as follows: President, Mary Ann Bratz Vice Pres., Sidney Goodwin; Secretary, Mary Lou Miles. A tournament is going to begin soon, and all those interested are welcome to join.

LOVELY ISN'T IT?

Since love is of such universal interest we here present some of the types of it;
Self-love-Not the best variety but the most common.
Brotherly love-Also known as fraternal, or lodge-brother love, international understanding and so on. Not much good in a pinch, but it has given the world some of the most flowery rhetorical passages on record.
Root-of-all-evil love-Vulgarly known as the love of money. Practicallg obsolete, because there isn't much money. Love of a man for his dog-The kind of affection a man's wife wishes he would bestow upon her once in awhile.
Puppy love, Seems to thrive best on giggles, interminable telephone conversations and the use of the old man's car.
Love of strong drink; The kind that makes the world go around, and around, and around.
Draft love; The type that blossomed into full flower before October 16 this year.

(cont from pp. X)

As a sports man, he remembers last years champion varsity basbet-ball team, of which he was a member. He has not thought about leaving State yet to go into some other college.

GIRLS' ATHLETICS

A tour of Coronado Island by night on a bicycle was something new for the Bicycle Club. Leaving the school at 6:00 on Saturday evening, October 19, a group of ten girls made their way around the island by sheer strength, aided only by flashlights. After this strenuous exercise, all went to North Beach where weiners were roasted.

At the last meeting, Monday October 28, plans were discussed on the ride to Paradise Valley; nothing definite has yet been planned.

QUILL & SCROLL

This week, through the efforts of Mr. Michaels, Coronado High School received a charter to organize a chapter of the Quill and Scroll Society, a national honorary journalistic organization. To be eligible it is necessary for a candidate to be at least a Junior, in the upper third of his class, an able writer, recommended by the advisor, and approved by the executive secretary of the Society.

All the members of the Journalism class hope to become members.

P.T.A.

Next P.T.A. meet- will be on Monday, November 18, at 2:30 in the high school theater. The topic is to be, "Childhood, the prevention." It is to be a discussion between Doctors William Booth, Samuel McClendon, Roy Ouer, and Irving Baldwin.

A Thanksgiving play presented by the Grammar school children is to be included on this program.

The hostesses will be the Senior class room mothers.

BRING YOUR DATE
AND COME TO SKATE
AT

FOOT OF EIGHTH AVE.
PH. MAIN 8184

Humor

THIS ADDICT ASSUMES A CONTENTED AND DREAMY AIR

THE CHAMPION WHO makes every day sound like the FOURTH of JULY

THE CORONADO JOURNAL

TUESDAY, NOVEMBER 19, 1940

P.-T.A. Hears Monologist

Preventing disease by modern methods of treatment was stressed by Dr. Samuel McClendon, pediatrician, at the P.-T.A. meeting Monday in the high school theater.

Dr. William Booth, city health officer, illustrated his talk with a film, "When Bobby Goes To School" and Dr. Irving Baldwin, dentist, talked on care of the teeth, stressing the importance of the first molars.

The P.-T.A. voted to buy a Symphanola for school use.

The group was entertained by the well known monologuist, Martena Tenney, who is listed in American women as one of the six leading monologists of the country.

Coffee was served by the senior room mothers.

Child Health Is Feature Of Meeting

New methods of treatment of such illnesses as scarlet fever, whooping cough, diphtheria, infantile paralysis and pneumonia, as well as other diseases to which children of school age are exposed from time to time, were the topic of an interesting and informative talk given by Dr. Samuel McClendon, pediatrician, at the monthly meeting of the Parent-Teacher association Monday afternoon at the high school theatre.

The program, which was a symposium led by Dr. William Booth, Coronado city health officer, included a talk on care of teeth by Dr. Irving Baldwin and the showing of an educational health film called: "When Bobby Goes to School."

The film is produced by the American Academy of Pediatrics and is a sound picture showing and explaining important objectives in medical examination of children and in indicating to parents the value of having competent medical attention given to children.

"Today life is faster, competition is keener; our young people need every advantage we can possibly give them," Dr. Booth explained in presenting the film. "Parent, teacher, physician must all cooperate if the child is to have his rightful heritage—a sound mind in a sound body."

Martena Tenney, considered one of the six leading monologuists of the country, an author of distinction as well as an actress, provided a delighting feature to Monday afternoon's program by her character vignettes.

The internationally famous monologuist was presented by Mrs. W. W. Harvey, president of P.-T. A., who stated that Miss Tenney recently completed a highly successful tour in Hawaii where she was received with great enthusiasm. Because of her successful tours through western coast states her name is to appear in the new issue of "Who's Who on The Pacific Coast." Her recent program, all in French, which is being given for war relief, has made her numbered among international women, and her name is carried in "International Blue Book." She is to make a cross-country tour starting in February, Mrs. Harvey said.

Mothers of the senior class were hostesses Monday afternoon and greeted the large gathering of Parent-Teacher association members who attended the meeting.

Parent-Teacher Group Buys Phonograph For School

Members of the Parent-Teacher association voted Monday afternoon to purchase a large phonograph for the use of the grammar and high schools. The phonograph, one of the newest designs and electrically operated, will be installed next week, according to Mrs. Ralph English, past president of P.-T. A., and one of the leaders in the project. The phonograph is a gift by the Coronado P.-T. A. to the chlidren of the public schools.

Society and Clubs

The San Diego Union

PAGE TEN—A TUESDAY MORNING, NOVEMBER 19, 1940

Miss Martena Tenney of Santa Barbara, who is the much feted house guest of Mrs. Ranson Davis of the Palomar apartments. Miss Tenney, who is ranked in "American Women" as one of the six leading monologists in the country, has written the anthem, "Democracy Forever," which is being taken up by several school systems including the Denver schools. It will be broadcast from coast to coast Feb. 2, a day devoted to "Music and American Youth" by 200 voices in Denver. The anthem was introduced at the Santa Barbara State Teachers college. The music was written by Joseph McManus. Miss Tenney, who studied in France, has a french program which has been presented by Alliance Francaise groups in the state. (Maxwell portrait).

FOR MISS TENNEY

Miss Martena Tenney of Santa Barbara, who is ranked as one of the best monologists in the country, is the house guest of Mrs. Ranson Davis, wife of Lt. Comdr. Davis, at the Palomar apartments. Miss Tenney, who has been living in California for two years, has given several programs on this coast and in the Hawaiian islands. She was presented yesterday by the Coronado Parent-Teacher association.

Mrs. Davis, who will sail Thursday on the S. S. Matsonia for Honolulu to join Comdr. Davis, will give a luncheon today at House of Hospitality in honor of her talented house guest. Mrs. Eamuel W. Du Bois of Coronado honored Miss Tenney at dinner last night.

Comdr. and Mrs. Jeffrey C. Metzel of Coronado will compliment Miss Tenney at dinner tonight.

* * *

P.-T. A. CLASSES DO DOUBLE DUTY

Although the primary objective of the Parent-Teacher Association sponsored Clothes and Personality classes, conducted as a feature of the Evening school curriculum this fall, probably was not the promotion or furtherance of mercantile activity in Coronado, the actual result of these unique and highly interesting class discussions has been that many local shops and retail stores have enjoyed a marked stimulus to business.

Approximately 200 Coronado women have attended the Clothes and Personality classes each week, and from the informative discussions relating to wearing apparel, not only for women, but for children and men, and the demonstrations of modern methods for enhancing natural characteristics of the individual, there have been created a greater interest in the selection and design of clothes and accessories.

Because of the practical nature of these classes and the enthusiastic cooperation of local shops in presenting interesting demonstrations, the "students" have learned that right here in their home town are excellent opportunities for securing exactly the kind of gowns or accessories they have wanted.

To the Coronado Parent-Teacher Association must go a great deal of credit for sponsoring such adult classes as the Clothes and Personality course and for the cooking school recently held, and for providing through a number of channels practical and cultural opportunities for adult education.

We are glad to note the announcement that there are to be such further discussion and instruction courses as the Christmas gift wrapping class on the evening of December 4, and the Christmas home decorating class on the evening of December 11, both classes to be at the high school theatre.

THE CORONADO JOURNAL

THURSDAY, NOVEMBER 28, 1940

METRO PROM HONORS FOOTBALL TEAMS OF COUNTY

In a gay setting of school pennants, and football ribbons which were designed in colors of each of the high schools in the Metropolitan League, guests at the annual Metropolitan Prom celebrated the conclusion of the season last Saturday night at Hotel del Coronado.

Because Coronado had just won the Metro League football championship, the party was more than usually gay.

The Metro Prom is sponsored by the Coronado Parent-Teacher association in honor of the high school football teams of the county, and each guest from the various schools received a lapel ribbon made up in his own school's colors.

The Prom was held in the ball room at the Hotel and officers of the P.-T. A., assisted by faculty members of the public schools and representatives of the high school student body, were hosts. Mrs. Ralph English, chairman of the Prom, expressed today her appreciation of the fine cooperation which her assistants gave in making the party such a success.

Music for the dancing was furnished by Jerry Jackson and his orchestra and during the evening punch was served the guests.

Students and faculty members from Oceanside, Escondido, Grossmont, La Jolla, Point Loma, Sweetwater and Coronado high schools were included in the guests.

Gift Wrapping To Be Topic Of Class

Completing the regular course of study for the current term, the Clothes and Personality Class, sponsored by the Coronado Parent-Teacher association, is preparing to present two special classes next month in which Christmas gift wrapping and Christmas home decorating will be the topics of discussion.

The first of the special classes is to be held at the high school theatre, Wednesday evening, December 4. There is to be a demonstration by an expert gift wrapper in which many unusual and attractive styles of gift wrapping will be explained.

The class is being held in the evening, starting at 7:30 o'clock, so that employees of stores and shops may attend, as well as all others who are interested in learning some new wrapping tricks.

The second class will be held at the high school theatre on the following Wednesday night, December 11, at 7:30 o'clock. Interior and exterior home decorations for the holidays will feature this class. There will be demonstrations of table decoration as well as suggestions for holiday wear for the "well-dressed" hostess.

This class is of particular interest to Coronado residents who may desire to enter the annual Christmas home decorating contest sponsored by the Lions club.

The Clothes and Personality class has been the most popular of the evening school courses offered this fall, and has had an enrollment of more than 200 women. The final session of the regular course this week took the form of a general review and summarization of the work of the preceding weeks. Mrs. W. W. Harvey, president of the Parent-Teacher association, and class instructor, concluded the "lessons" with the statement: "Fashions are sound and natural, and are a reflection of our ways of thinking, and of our times. They really are the thumb-prints of our time. We women may brace ourselves with a dash of lipstick, steady shaky nerves with a new dress, and feel gay by wearing a funny new hat."

P. T. A.

N E W S E T T E

December 16, 1940
Regular Parent-Teacher Meeting
High School Theatre
8:00 P.M.

PROGRAM

Business Section: In charge of Mrs. W. W. Harvey, president.

Happiness is very tangible to children; especially at Christmas time. To adults, happiness may be just a (hoped-for) by-product of courageous living.

Next Monday night, Dr. Roy Campbell, pastor of the Congregational Church of La Mesa, will speak on "- - - - - -the pursuit of happiness", a phrase as significant in 1940 as in 1776. Dr. Campbell has a keen mind, reads widely, and is an excellent speaker. From what angle he will discuss Thomas Jefferson's famous words, we do not know, but his talks usually carry a challenge as well as an inspiration.

FIRST CURTAIN

A clever one act musical play will be presented by the children of the Methodist Choir Monday evening, Dec. 16 at the P.T.A. meeting. The playlet, which was written and directed by Dorothe Lanning, tells Mrs. Santa Claus' side of the Christmas story. The Kitten-Kattens and the Miffy-Mouses are played by the five year olds; the Cookie Maids and men by an older group as well as the Christmas Dolls and Soldiers. The part of Mrs. Santa Claus and her assistants and the Angel Choir will be played by Junior High Students. All costumes are especially designed for the play, which will be presented three times during the Christmas season. There are twenty-eight in the cast.

MAGAZINE SUBSCRIPTIONS

To be a standard association, each P.T.A. unit has to sell a certain number of magazine subscriptions. Mrs. Fred Rose, our magazine chairman, will be glad to show you the Parent-Teacher magazine after the meeting Monday.

After our meeting Monday, the school librarians, Miss Davis of the Grammar School and Miss Bigelow of the High School, will have suggested lists of books for children for Christmas. They will be very happy to discuss children's books with you.

The Symphonola that we just purchased will be in the High School Theatre Monday night that all members may be able to see the music box as well as hear it.

SUGGESTED MOVIES

Dr. Kildare Goes Home
Howards of Virginia
Tugboat Annie Sails Again
Spring Parade
Christmas in July
Dispatch from Reuters
Dulcy
Knute Rockne
Cherokee Strip
Thief of Bagdad
Quarterback
Texas Ranger Rides Again

MERRY CHRISTMAS TO ALL!

Grace Soucek

DO YOU BELONG TO THE P.T.A.?

P.-T.A. TO MEET MONDAY

A bright and unusual musical story of Christmas will be presented by a group of children under the direction of Dorothe Lanning at the Coronado P.-T.A. meeting at 8 p.m. Monday in the high school theater.

The playlet is Mrs. Santa Claus' side of Christmas. The children will play the part of the Kitten-Kattens, Miffy-Mouses, Cookie-Maids, and Men, the Soldiers' Fair and Four Dolls.

Taking part are Edith Anne Wylly, Dorothea Suter, Rita Suter, Christine Bourne, Janet Jackson, Mimi Wilkins, Nancy Benedict, Anne Wilkins, Barbara Cooley, Carolyn Campbell, Bonnie Jean Ackers, Marilyn Campbell, Evelyn Campbell, Charles Stanley, Benny Benedict, Charles Wheat, John Jay Jordan, Cecile Mahone, David Lee Thompson, Molly Berry, Buddy Hakes, Rosalie Hakes, Don Sheffey, Rose Mary Rutt, Bernice Rutt, Jane Lynch and Betty Joe Hendricks.

Speaker for the evening will be Dr. Roy Campbell, pastor of the Congregational church, La Mesa, who will speak on the "Pursuit of Happiness."

During the social hour parents are invited to discuss suitable books as Christmas presents for children, with the school librarians, Miss Mary E. Bigelow and Miss Elzada Davis.

Hostesses for the evening will be mothers of the third and fourth grades.

The high school this week is the proud recipient of a fine symphonola recording, the gift of the P. -T. A.

THE CORONADO JOURNAL

THURSDAY, DECEMBER 12, 1940

MUSICAL PLAY WILL BE GIVEN AT P.-T. A. MEETING

Children of the Methodist church choir are preparing a clever one-act musical play for presentation as the entertainment feature of the Parent-Teacher association meeting Monday night at the high school auditorium, it is announced by Mrs. W. W. Harvey, president of P.-T. A.

The playlet, which was written and is to be directed by Dorothe Lanning, tells the Mrs. Santa Claus side of the Christmas story. The "Kitten-Kattens" and the "Miffy-Mouses" will be played by children ranging in ages from 4½ to 7 years. The "Cookie Maids" and "Men", by an older group, as well as the Christmas dolls and soldiers. The part of Mrs. Santa Claus and her assistants and the angel choir are to be taken by Junior high school students. All will be in costumes especially designed for the playlet. There are 28 children in the cast. Those taking part include:

Charles Stanley, David Lee Thompson, Benny Benedict, Charles Wheat, John Jay Jordan, Cecile Mahone, Mimi Wilkins, Nancy Benedict, Rita Suter, Janet Jackson, Anne Wilkins, Barbara Cooley, Carolyn Campbell, Bonnie Jean Ackers, Marylyn Campbell, Evelyn Campbell, Molly Berry, Rosalie Hakes, Buddy Hakes, Raymond Briggs, Don Sheffey, Rosemary Rutt, Bernice Rutt, Jane Lynch, Betty Hendricks, Edith Anne Wylley, Dorothea Suter and Christine Bourne.

Theme of the P.-T. A. meeting Monday night is "the pursuit of happiness" and the speaker is to be Dr. Roy Campbell, pastor of the Congregational church of La Mesa. Librarians of the school will present lists of books suitable for gifts to children and will discuss with parents the outstanding juvenile books. Mothers of the third and fourth grades are to be hostesses.

CORONADO P. T. A. NEWSETTE

REGULAR P.T.A. MEETING
Monday, January 20, 1941
2:30 P. M.
High School Theater

****

PROGRAM

Business Session: In charge of Mrs. H. C. Godsil .....
.....CHANGE OF ADMINISTRATION

With deepest regret, the announcement of Mrs. W. W. Harvey's resignation as president of the P.T.A. must be made. A conscientious, energetic, and inspiring leader, our loss will be keenly felt.....

***

Our first meeting this year will be Monday, January 20th at 2:30 P.M. in the High School Theater. We cannot think of any more important problem than the subject of this meeting: "Learning to Live together", Dr. Richard Barbour, Coordinator of Instruction, San Diego City Schools should bring us valuable help from his wide experinece with children of all ages,.....
.....Then the fun will begin!!! A group of primary children will "act out" on the stage the way they make their own rules for courtesy, safety, etc. Next children will illustrate the fact that sportsmanship is a very important factor in harmonious living.

Children will be cared for in the Women Teachers' Lounge in the Grammar School.

MEMBERSHIP

With an increase of 100 children since January 6th on our school roster, we hope to greet almost as many mothers, and fathers too, at our meeting Monday.

Our Hospitality Chairman will tag them as they enter; then during the social hour, we will all have the opportunity to become better acquainted.

PARENT EDUCATION

Child Psychology:- inheritance, habits, emotions, discipline, playmates, family living, etc. are only a few of the subjects discussed by Miss Craw every Tuesday in Room 3 from two to four. Small children will be cared for.

****

Has your little boy lost a sweater? Or perhaps it was a lunch box? Or maybe your little girl has lost both items.....
....Anyhow, many sweaters and a beautiful assortment of amazing articles have been turned into the LOST AND FOUND at the Grammar School. Before you're transferred from Coronado--before it's too late--check with the school for all lost articles!

****

M-O-V-I-E L-I-S-T

Howards of Virginia
Tugboat Annie Sails Again
Spring Parade
Christmas in July
Dispatch from Reuters
Dulcy
Rangers of Fortune
Knute Rockne
Cherokee Strip
Thief of Bagdad
Quarterback
Strike up the Band
Texas Rangers Ride Again

--Grace Soucek--

DR. BARBOUR TALKS TO P.-T.A. ON CHILD TRAINING

Four conditions should be provided a child to set the stage for all the other myriads of learning to make him a good citizen of a democracy, counseled Dr. Richard Barbour, coordinator of instructions, San Diego city schools, in speaking before a meeting of the Coronado Parent-Teacher association Monday afternoon in the Coronado High school theater.

Dr. Barbour, who taught in the University of Chicago last summer, stated that four simple conditions, necessary as the corner stone for the training of a good citizens, were determined by a group of child specialists—phychologists, pediatricians, psychiatrists and teachers—employed by the university to make an exhaustive study of the subject.

"It is the duty of the parent and the school to equip the child with these four conditions," Dr. Barbour stated, "in order that he may live harmoniously with his fellowman:"

1—Respect for others, friendliness. "Of course there must be rivalry in sports," the speaker stated, "but even here there must be an application of the Golden Rule." Dr. Barbour said that he could learn more about a group of children by watching them play than by attending class room sessions.

2—Emotional stability. This condition can be provided by consistency in the treatment of the child.

"Avoid the extremes of inconsistency," the speaker counciled. "Do not be severe one time and lax at another." Let the child know what to expect. The home and the school should have consistency and there would be no such thing as the jittery child," the speaker said.

3—Independence. "Encourage your children to grow up, be self dependent and stand on their own feet.

4—Love. "The fourth, and by no means the least of the factors in learning to live with others is love," Dr. Barbour stated. He went on to say that psychiatrists have found that the greatest cause of "cracking up" mentally, is the absence of love. It is the basic security of love which is the cornerstone of success that every parent should provide the child," Dr. Barbour counciled.

Theme for the meeting, "Learning to Live Together," was illustrated by a spontaneous question and answer demonstration put on by children from the grammar school and by the student council from the junior high school.

New President Presides

Presiding at the meeting was Mrs. Harry C. Godsil, new president since the regretted resignation of Mrs. Warren W. Harvey. Mrs. Godsil has been active in P.-T.A. work for the past six years, holding various offices. Last year she served as secretary and she has served as vice president since last May. Hostesses for the tea following the meeting were mothers of fifth and sixth grade children.

The clothing exchange will be open 2 to 4 p.m. today. Mrs. George Carroll, in charge, stresses the need for the following articles: single mattress; boys' and girls' shoes, sizes 12 to 13; boys' long trousers, 6 to 7 years; girls' woolen skirts 10 and 11 years; girls' sweaters, sizes 11, 12 and 13.

CORONADO CITIZEN—

JANUARY 23,

P.-T. A. Observes Houseworkers' Center Training

The old saw, "Man works from sun to sun but woman's work is never done," should not apply to household workers.

This was the suggestion made by Mrs. Edna La Salle, technical supervisor of the Works Project Administration Household Workers' Training Center, to members of the executive board of Ninth district, California Congress of Parents and Teachers, which met for luncheon at that vocational school Monday to observe its work.

A 10-hour day with a maximum of 60 hours a week is the recommended schedule for efficient household help, Mrs. La Salle said. This raises the relationship from that of mistress-maid to employer-employe, she pointed out. Monthly wages the center obtains for skilled helpers, "living in" range from $30 for mothers' helpers to $60 for full-in-charge housekeepers.

400 GRADUATES PLACED

Mrs. La Salle paid tribute to Mrs. Anna Breen, district director of federal professional and service projects who helped found this vocational service, and stated that in the Center's five years in operation 400 graduates have been placed and there always is a long waiting list of applications for its trained workers.

Cooking, nutrition, laundry, housekeeping, child care and home hygiene are among skills taught, explained the project suvervisor, Mrs. Clara Hover. Any San Diego county girl or woman recommended by the county welfare department

That old mattress m
DOUBLE STUF
Old Mattresse
San Diego Mattress F
2674 Imperial. F. 5970
"Factory to you."

Walker's
Fifth Avenue at Broadway
Women's Sh
Half-soled, deodorized and
sewed. 20 extra S&H Gree
with each pair. While-you-
ice. Thursday, Friday and
Charge to your account.
(Walker's Shoe Rep

DR. BARBOUR TALKS TO P.-T.A. ON CHILD TRAINING

Four conditions should be provided a child to set the stage for all the other myriads of learning to make him a good citizen of a democracy, counseled Dr. Richard Barbour, coordinator of instructions, San Diego city schools, in speaking before a meeting of the Coronado Parent-Teacher association Monday afternoon in the Coronado High school theater.

Dr. Barbour, who taught in the University of Chicago last summer, stated that four simple conditions, necessary as the corner stone for the training of a good citizens, were determined by a group of child specialists—phychologists, pediatricians, psychiatrists and teachers—employed by the university to make an exhaustive study of the subject.

"It is the duty of the parent and the school to equip the child with these four conditions," Dr. Barbour stated, "in order that he may live harmoniously with his fellowman:"

1—Respect for others, friendliness. "Of course there must be rivalry in sports," the speaker stated, "but even here there must be an application of the Golden Rule." Dr. Barbour said that he could learn more about a group of children by watching them play than by attending class room sessions.

2—Emotional stability. This condition can be provided by consistency in the treatment of the child.

"Avoid the extremes of inconsistency," the speaker counciled. "Do not be severe one time and lax at another." Let the child know what to expect. The home and the school should have consistency and there would be no such thing as the jittery child," the speaker said.

3—Independence. "Encourage your children to grow up, be self dependent and stand on their own feet.

4—Love. "The fourth, and by no means the least of the factors in learning to live with others is love," Dr. Barbour stated. He went on to say that psychiatrists have found that the greatest cause of "cracking up" mentally, is the absence of love. It is the basic security of love which is the cornerstone of success that every parent should provide the child," Dr. Barbour counciled.

Theme for the meeting, "Learning to Live Together," was illustrated by a spontaneous question and answer demonstration put on by children from the grammar school and by the student council from the junior high school.

New President Presides

Presiding at the meeting was Mrs. Harry C. Godsil, new president since the regretted resignation of Mrs. Warren W. Harvey. Mrs. Godsil has been active in P.-T.A. work for the past six years, holding various offices. Last year she served as secretary and she has served as vice president since last May. Hostesses for the tea following the meeting were mothers of fifth and sixth grade children.

The clothing exchange will be open 2 to 4 p.m. today. Mrs. George Carroll, in charge, stresses the need for the following articles: single mattress; boys' and girls' shoes, sizes 12 to 13; boys' long trousers, 6 to 7 years; girls' woolen skirts 10 and 11 years; girls' sweaters, sizes 11, 12 and 13.

CORONADO CITIZEN—

JANUARY 23,

P.-T. A. Observes Houseworkers' Center Training

The old saw, "Man works from sun to sun but woman's work is never done," should not apply to household workers.

This was the suggestion made by Mrs. Edna La Salle, technical supervisor of the Works Project Administration Household Workers' Training Center, to members of the executive board of Ninth district, California Congress of Parents and Teachers, which met for luncheon at that vocational school Monday to observe its work.

A 10-hour day with a maximum of 60 hours a week is the recommended schedule for efficient household help, Mrs. La Salle said. This raises the relationship from that of mistress-maid to employer-employe, she pointed out. Monthly wages the center obtains for skilled helpers, "living in" range from $30 for mothers' helpers to $60 for full-in-charge housekeepers.

400 GRADUATES PLACED

Mrs. La Salle paid tribute to Mrs. Anna Breen, district director of federal professional and service projects who helped found this vocational service, and stated that in the Center's five years in operation 400 graduates have been placed and there always is a long waiting list of applications for its trained workers.

Cooking, nutrition, laundry, housekeeping, child care and home hygiene are among skills taught, explained the project suvervisor, Mrs. Clara Hover. Any San Diego county girl or woman recommended by the county welfare department or some social center is eligible to receive this free vocal training, she said.

A tea for interested students will be given Friday from 2 to 4 p.m. at the Center with school deans and home economics teachers as special guests. A new training class is being formed, she said, in which there are a few vacancies, classes being kept at 15 to 20 membership to promote personal supervision by instructors.

CLASS SERVES LUNCHEONS

The excellent luncheon, prepared and served by the present class, was enjoyed by the following P.-T.A. leaders: Mmes O. E. Tyler, district president; M. D. Boucher, W. E. LeRoy, Lena Kasitz, F. M. Crosby, J. W. MacCausland, Ben Polak, H. T. Osgood, Clara Germo, Mae Murray, M. V. Coolidge, R. J. Carns, C. E. Allanson, Charles Rawson, Carl Mendenhall, Don Horner, Ernest Kramer, Esther Wisdom and Mildred Frost.

Miss Mary Nicolls, attendance coordinator San Diego schools, consulted with these board members as to duties to be required of school girls working part time in homes. She reminded that work permits are required of all girls under 18, whether part or full time outside their own home.

PROPOSED BILLS REPORTED

Mrs. Boucher, state chairman of recreation, reported on bills before the state legislature which the California Congress has indorsed. These are: the bill amending the Crippled Children's act; the proposed audio-visual aid bill, amendment to the school code enabling county superintendents to acquire materials and apparatus; the bill proposed by probation officers and judges to add certain sections to probation code concerning investigation of guardians appointed for minors and incompetent persons.

Studies also are being made, she said, of the following proposals: Youth correction authority act, proposed by the American Law Institute for rehabilitating minor offenders; a bill providing appropriations for recreation; and methods of meeting the situation of granting liquor licenses by the state board of equalization in areas where opposition is expressed.

PTA Members Hear Talk by Dr. Barbour

One of the important things for parents to remember in their treatment of the children of the family, is to be consistent, whether that consistency leans toward the side of strict discipline, or whether it is based on a policy of leniency; declared Dr. Richmond Barbour, coordinator of instructions, San Diego City schools, in his talk before the Coronado Parent-Teacher association at the high school Monday afternoon.

Dr. Barbour, recently returned from a period of research and study at University of Chicago, outlined four "planks" in the "platform" of parent-child relationships in the family group:

1. Friendliness and consideration for others.
2. Consistent treatment of the children by parents.
3. Encouragement of self dependence in the children, beginning at an early age in their lives and extended progressively as they grow older.
4. Love, in a way to inspire a sense of the firm affection and loyal understanding of parent for child.

Theme of Monday afternoon's P-T.A. meeting was "Learning to Live Together," and as a special feature of the program in addition to Dr. Barbour's lecture, the children of grammar, junior high school and senior high school presented a series of entertaining and interesting demonstrations.

A group of primary children took part in a "quizz," in which spontaneous answers were given to questions asked them.

The junior high school group staged a student body meeting such as the school holds regularly. Before the conclusion of the meeting the P-T.A. members and all who attended the meeting made contributions to the "March of Dimes" fund for the national fight against infantile paralysis. The Coronado P-T.A. is sponsoring the drive in Coronado.

Mrs. Harry Godsil, who recently took over the presidency of the Parent-Teacher association following the resignation of Mrs. W. W. Harvey, was in charge of the meeting.

Mrs. Godsil has been an active member and office of the P-T.A. for several years, occupying many of the offices of the organization including that of secretary and first vice president. She is a college woman and is the mother of three girls; Alice, a senior in high school; Gwendolyn and Joan.

Because of her longstanding interest in the work of P-T.A., and her close association with the direction of its programs, Mrs. Godsil is particularly well fitted to take over the duties of president and to carry on for the remainder of the year the projects which have been started.

The February meeting of the P-T.A. is to be held on February 17 and its theme will be "Fathers as Parents." The Rev. Kenneth Carson, pastor of Graham Memorial Presbyterian church, is arranging the program which will be presented entirely by fathers. Mayor Carl Ince, City Manager M. W. Reed, representatives of the Lions, Rotary and 20-30 clubs are to take part in the program. The meeting will be held at 8 o'clock in the evening.

THE CORONADO JOURNAL

WEDNESDAY MORNING, JAN. 22, 1941

NOTICE TO PARENTS

1-17-41

Because of a typographical error the following announcement was omitted from the P.T.A. NEWSETTE sent out Friday:

CLOTHING EXCHANGE

On the afternoon of January 23rd, 2 to 4 P.M., the CLOTHING EXCHANGE will be open. Mrs. Carroll stresses the need of the following:
single mattress; boys' and girls' shoes-sizes 12 to 13; and boy's long trousers- 6 to 7 years; girls' woolen skirts 10 & 11 years; girls' sweaters, sizes 11, 12 and 13.

Coronado Elementary-Jr. High

Jan. 14, 1941

Dear Parents:

We wish to remind you about the Parent Education course to be presented by Miss Craw at the HIGH SCHOOL today from 2 to 4 O'clock.

This course is the direct outgrowth of a tremendous public demand that Miss Craw be brought to Coronado to offer here series of lectures which have proved so popular throughout Southern California. Inheritance, habits, emotions, discipline, playmates, family living, etc are only a few of the subjects discussed in this fascinating and instructive course.

Arrangements have been made to care for the small children while the parents attend the course.

Coronado P.T. A.

C O R O N A D O
P T A
N E W S E T T E

REGULAR P.T.A. MEETING
Monday 8:00 P.M.
February 17, 1941
- PHYSICAL EDUCATION BUILDING -
oOo

PROGRAM

Business Session: In charge of Mrs. Harry Godsil, president.

Theme: FATHERS AS PARENTS

Next Monday night, February 17th, will be Fathers' Night. We have planned a very informal panel with the Reverend Kenneth Carson as chairman, to discuss problems of the home and school---problems which relate especially to the fathers' interests and responsibilities.

Serving on Mr. Carson's panel will be Mr. Ben Seymour, Mr. C.W. Ince, and Mr. Paul Corriere.

These panel members have children in the primary and grammar grades, junior and senior high school. Bring questions and challenge the panel members as we expect them to challenge us!

PLEASE NOTE CHANGE IN MEETING PLACE!

Monday's meeting will be held in the P.T.A. room in the new physical education building. Park near 6th & F Streets; we hope to have Girl Scouts at that corner at a quarter to eight, and a P.T.A. arrow sign near the entrance to guide new members and visitors.

*****

Mrs. Ralph English, as Junior Past President of our Association, is Founders' Day chairman this year. She has selected four fathers of Coronado to carry out the traditional ceremony next Monday....it's Fathers' Night, remember!

The Clothing Exchange will be open next Wednesday, February 19th, from 2-4 P.M. If your child has outgrown a sweater, coat, dress, etc., won't you let him bring it to the Grammar School office next Tuesday (or Wednesday) morning? And if your child needs something in the way of clothing, tell him to ask his teacher where the Clothing Exchange room is, or come to school yourself, if you prefer.

Mrs. Gordon Carroll ('phone, H.3-4376) will be in charge as usual.

*****

Mrs. Helen Craw's class in Parent Education is very popular, and rightly so. "The best class of its kind the Coronado P.T.A. has sponsored to date"....seems to be the consensus of opinion. Mrs. Craw deals out practical help, not just theory. Five more meetings are scheduled:

Tuesday, 2-4 P.M., Room 3, in the High School.

Do come and enjoy this class with the rest of us! (During these meetings, small children are cared for free of charge in the Women's Lounge across the hall from the Grammar School office.)

******

We plan to start promptly, so please come before eight. Our January meeting lasted precisely one hour from opening to final gavel. We will try to do the same this month.

Fathers will serve as hosts at the social hour which follows the regular meeting. Our P.T.A. room will be warm and cosy, so don't let bad weather keep you home!

* *

REMEMBER.....NEXT MONDAY NIGHT AT 8:00 P.M. IN THE PHYS. EDUCATION BLDG.

NEWS OF CLUBS
The San Diego Union

PAGE SIX—D SUNDAY MORNING, FEB. 23, 1941

P.-T. A. STATE HEALTH HEAD WILL VISIT NINTH DISTRICT

How the home can promote public health as a vital base for the nation's defense program will be the theme tomorrow for a talk by Mrs. H. Ward Campbell, of Oakland, public health chairman, California Congress of Parents and Teachers, at the meeting of Ninth District, in Chula Vista elementary school. Mrs. Campbell is scheduled to speak at 1:45. Mrs. O. E. Tyler, Ninth district president, will be in the chair, assisted by Mrs. W. E. LeRoy, first vice president.

The morning program, starting at 10 a.m., will develop the district's health department, under direction of Mrs. Harriet Nevitt, seventh vice president. Physical hygiene will be the subject of a talk by its chairman, Miss Mary Wolking. Mrs. Glen Iverson will speak on mental and social hygiene and the summer roundup campaign will be outlined by Mrs. Clara Germo.

NOMINATIONS EXPECTED

District annual reports, due March 15 from each local P.-T.A., will be explained thoroughly by Mrs. Lena Kasitz, second vice president, and by Mrs. Harry Parker, chairman of association standards.

Questions will be answered and advice given by these two speakers.

The district nominating committee will report at this meeting for election in March. The 1 o'clock luncheon will be served by the school cafeteria. Greetings will be received from Mrs. Ernest Kramer, president Sweetwater council; Calvin Laudrebach, district superintendent Chula Vista Union school; Mrs. Howard Bullen, president Chula Vista association.

INTERESTED IN YOUTH

Mrs. Campbell's message will be based on a background of wide experience in health work. A trained nurse, she was for a time supervisor of nurses in a metropolitan hospital. Then for years, as a health education worker, she had close contact with the state department of health, the state medical association, and the state nurses' association. As director of health, California Congress of Parents and Teachers, for two years, she exerted her influence on state legislation. Having also been a district president, and state chairman of juvenile protection for two years, her views on public health problems have been directed toward youth problems. Her husband is principal of a large junior high school in Oakland.

P.-T. A. Pays Tribute to Founders

Members of the Coronado Parent-Teachers association "cut a birthday cake" in celebration of the 44th anniversary of the organization at the monthly meeting Monday night at the high school gymnasium.

Mrs. Ralph English, past president of P.-T.A., presided at the brief birthday ceremonies in which tributes were paid to the founders and objectives of the association. A large cake, iced to represent the American flag and decorated with red, white and blue candles, was exhibited and served.

The main feature of the meeting was the discussion panel conducted by a group of men led by the Rev. Kenneth Carson and having as its theme "Fathers as Parents."

Problems of fatherhood were discussed and a number of questions were asked by parents in the audience.

At the next monthly meeting of P.-T.A., on March 17, there will be election of officers. The theme of the meeting will be "My Heart Is In America and America Is In My Heart, I Am An American." The speaker will be a senior officer in the military service, it is announced.

FATHERS TAKE PART IN P.-T.A. PANEL

Observe Founders' Day By Special Candle Service

The spirit of comradeship was a virtue highly stressed by the fathers who took part in the panel discussion on the theme "Fathers as Parents" at the Coronado P.-T.A. meeting Monday evening.

Mrs. Harry Godsil, president, introduced the Rev. Kenneth Carson who led the discussion, emphasizing the fact that mothers are too serious about trivial things while the father is inclined to be a pal with the child. He believes that nature has balanced the paternal and maternal responsibilities of parents and that the influence of the father is needed to develope sturdiness of character.

Tom Turner stressed the value of a close relationship of the family both in work and in play. He believes in the parent entering into recreation which the child enjoys and in giving every boy and girl a certain amount of responsibility in the home. Mayor Carl Ince also emphasized the spirit of good fellowship. Ben Seymour believes that the father can have more fun than the son by doing things in which the son is interested. He believes that discipline can be handled by a family discussion wherein the right and the wrong is pointed out to the child.

Following discussion of questions from the audience, Mrs. Martin Wicarius, past president of the Coronado P.-T. A., presented Mrs. Ralph English, junior past president, with a life membership pin. Mrs. English conducted the candle lighting service in honor of the 44th anniversary of the founding of the P.-T. A. Taking part in the service were S. M. Worden, the Rev. Will Hildebrand, Hi Callister, High school coach, Hollis L. Joy and Lt. Alva Henderson, all of whom served as hosts for the social hour following the meeting.

Interesting Announcements Made at Meeting

Mrs. David Young announced that a total of $260.19 had been raised during the "March of [illegible]es" campaign

Mrs. Godsil announced that the present class in adult education has an enrollment of 50 which is a larger enrollment than the class has had in previous years.

Mrs. H. M. Omar, chairman of the membership committee reported that the Coronado P.-T.A. membership is now 312.

P. T. A. Newsette

Regular P.T.A. Meeting
Monday-March 17, 1941 2:30 P.M.
New Physical Education Building

Business Session in charge of
Mrs. H. C. Godsil, president

The theme of next Monday afternoon's meeting: "My Heart is in America and America is in my heart. "I Am an American" will be given as a choral number by the Junior High Speech Arts class, Miss Nelle Anderson, director. The members will give the complete pledge by Banjamin E. Neal from which the above quotation is taken.

Next Monday is our annual meeting on Citizenship and the Eleventh Naval District is sending us an excellent speaker, Comdr. Perry Wood. Comdr. Wood will talk on "What Contributions Can the Average American Make to Positive Citizenship in These Times?"

The kindergarten band will not be able to play for us at this meeting as the new kindergarten schedule (afternoon session added) has divided the band and disrupted rehearsals.

The Clothing Exchange will be open next Wednesday, March 19, from two to four o'clock. Please send bundles of outgrown clothing to the grammar school office Tuesday morning (or telephone) and "this month we need <u>everything</u>", says Mrs. Carrol, our chairman.

The nominating committee will give its report at this meeting and our Parliamentarian, Comdr. Smith, will be in charge of the annual election of officers. We wish this election to be <u>democracy in action</u> and nominations from the floor will be <u>welcomed</u>.

Next Tuesday is the last <u>regular</u> meeting of Miss Craw's crowded class in mental hygiene (we call it Parent Education)----but we may have a surprise announcement to make about this class at next Monday's meeting! This class meets from two to four o'clock, Room 3 of the high school.

P. T. A. CARD PARTY-
The response to the questionnaire sent out through the school was very gratifying. In fact, the committee is literally swamped with replies. We want to take this opportunity to thank the mothers for their splendid cooperation. Our party has been definitely set for Wednesday afternoon, April 16. Not only bridge but other games will be played. We look forward to a large turnout and the tickets will soon be on sale. Anyone willing to help, please call Mrs. Kathleen C. Kline, hospitality chairman, Henley 3-5638.

Small children will be cared for during this meeting. Bring them a few minutes early. Miss Davis will take charge and bring them back to us after the meeting. We are trying to run on schedule; will you cooperate by coming <u>before</u> 2:30?

Parent-Teacher Association News

Second class in leadership, Mrs. Don Horner directing, to discuss "National History and Policy of Parent-Teacher Organization" Thursday from 9:30 to 11:30 a.m. in assembly room, Community Chest building. Incoming officers and chairmen will find this course invaluable.

THE SAN DIEGO UNION:

FRIDAY MORNING, MARCH 21, 1941

THE CORONADO JOURNAL

THURSDAY, MARCH 20, 1941

P.-T.A. MEMBERS TO NOMINATE OFFICERS FOR NEXT YEAR

Members of Coronado Parent-Teacher association are invited to submit written nominations for officers of the organization, it was announced at the meeting in the P.-T.A. room at the high school gymnasium, Monday afternoon. All nominations are to be submitted not later than the next regular meeting of the organization on April 21.

Lt. Comdr. Perry Wood, aide to the commandant of the Naval Training Station in San Diego, spoke at Monday's meeting, taking as his theme: "My Heart is In America, and America is In My Heart; I Am an American."

The sixth grade choir under direction of Lynn McLean, provided special music for the meeting. Mothers of the freshman class were hostesses during the social hour following the meeting.

Mrs. Kathleen Kline, chairman of the ways and means committee announces there will be a P.-T.A. card party at Hotel del Coronado on the afternoon of April 16.

P.-T. A. To Elect New Officers at Meeting Monday Afternoon

Election of new officers to serve the Coronado Parent-Teacher association for the coming year is to be the main business feature of the regular monthly meeting at the P.-T. A. room in the physical education building Monday afternoon.

Theme of the meeting will be "My Heart Is In America and America Is In My Heart, I Am An American". A speaker representing the military service is to address the meeting.

As a special entertainment feature of the program the children of the Kindergarten classes will present a program. Hostesses at the meeting will be mothers of the Freshman class. The meeting will open at 2:30 p.m.

C O R O N A D O P . T . A . N E W S E T T E

Regular P. T. A. Meeting
Monday, April 21,1941
8:00 P. M.
P. T. A. Hall (Physical Education Building)

PROGRAM

Business Session: In charge of Mrs. H.C. Godsil, president.
Theme: The Family That Plays Together Stays Together.

Mrs. Ernest Craw who has been conducting the most popular parent education classes in child psychology we have ever sponsored in Coronado will be the speaker of the evening. We urge all parents who have missed these classes to take this opportunity of getting very practical suggestions on Streamlining Family Fun. In order to stick to our policy of shorter meetings, we are omitting the exhibition of handcraft hobbies and using the extra time, if any, for a question period to follow Mrs. Craw's talk.

Mr. Bernarr Ptacek, our music chairman, will present the Girls' Glee Club in three numbers.

CLOTHING EXCHANGE

Open next Wednesday, April 23, from two to four o'clock. If your child has outgrown some garments, let him bring them to school Tuesday or Wednesday morning, or telephone Mrs. Carroll (H3-4376), our Clothing Exchange chairman.

RECOMMENDED MOVIES

For your child---coming soon to the Coronado Theatre:
Andy Hardy's Secretary
Trail of the Vigilantes
Virginia
Western Union
And, for older children only,
Gone with the Wind

NEW BOOKS ON THE P.T.A. SHELF

The Coronado Library expects soon to add the following books to the group on Parent Education:

Caring for the Runabout Child--Bacmeister
Do Adolescents Need Parents--Taylor
Happy Childhood--Anderson
We, the Parents--Gruenberg

CARD PARTY

Everyone had a grand time at our benefit card party last Wednesday. How much money did we raise for child welfare? Mrs. Kathleen Kline, our Hospitality Chairman in charge of the party will tell us next Monday night!

SOCIAL HOUR

Mothers of the seventh and eighth grades will be hostesses during the social hour which follows the meeting.

P
T
A

CARD PARTY
***

WEDNESDAY, APRIL 16, 1941
2:00
HOTEL del CORONADO

**

This party is a benifit for the welfare fund of the Coronado Parent Teachers Association.

If you have not been contacted for tickets (50¢), please call the party chairman, Mrs. Kathleen Cridge Kline, 914 Adella, Henley 3-5638.

All card games will be played, bingo, bridge, five hundred, pinochle, and others. The door prize chairman has reported she is getting many beautiful prizes.

CORONADO CITIZEN—

THURSDAY, APRIL 10,

P.-T.A. To Give Card Party Wednesday

All is in readiness for the Coronado Parent-Teacher association card party to be given Wednesday afternoon at Hotel del Coronado. Many types of card games will be played and attractive prizes given. Refreshments will be served. Tickets may be procured at the door on the day of the party or by telephoning Mrs. Kathleen Cridge Kline, 914 Adella Avenue. Proceeds from the event will go to the welfare fund of the organization.

The Parent-Teacher Association welfare committee of the Coronado P.-T. A., judged it expedient to postpone the meeting called for last Tuesday evening to a date to be announced later.

CORONADO CITIZEN-

THURSDAY, APRIL 24, 1941

$188 Netted at Card Party Given by Parent-Teachers

The card party given by the Coronado P.-T.A. April 16 in Hotel del Coronado netted the welfare fund of the organization $188. Mrs. Kathleen Cridge Kline, chairman of the ways and means committee, announces that 325 tickets were sold for the event and expressed appreciation for the cooperation of those who helped to make it a success. The attractive door and table prizes were donated by the merchants of the city.

Mrs. H. H. Ritter received many congratulations for her artistic arrangement of yellow and pink snapdragons and pink larkspur for the punch table. The potted petunias banked on the stage of the bollroom made a colorful display.

Greeting guests at the door was Mrs. H. C. Godsil, president of the P.-T.A., Mrs. Emily Baird, Mrs. F. M. Cannon and Mrs. A. S. Marly presided at the punch table. Mrs. A. Ickstadt and Mrs. W. N. Darroch had charge of the bingo table.

Serving refreshments were nine girls from the Girls' League of the Coronado High school: Misses Bunny Kline, Julia Yanquell, Molly McGowan, Mildred Masek, Shirley Worden, Leona Omar, Marie Traynor and Nancy Wagester.

Mrs. Corinne Carle is chairman of the welfare committee. The committee provides medical attention and clothing for the needy. The purchasing of eye glasses, setting of broken arms and sending children to camp has been a part of the work of the P.-T.A. welfare committee.

P.-T. A. Asked to Urge Pet Photo Contest

The Humane society handles 17,000 animals annually, W. E. Friend jr., the society's executive secretary, told members of the Garfield P.-T. A. yesterday at the school.

Friend urged the mothers to advise their youngsters to compete in the society's photographic contest, which will close April 10.

"This contest is being held as a feature of the national Be Kind to Animals week, and the cash awards will be made on Pet club day, April 25, at the shelter, 3656 Wright st.," Friend said.

"Each picture wll be judged on its ability to suggest kindness to animals. The competition is open to youngsters 14 years or under, and pictures should be sent to the Shelter."

CORONADO JOURNAL

THURSDAY, APRIL 17, 1941

P.-T.A. Plans Interesting Meeting Monday

Speaking on the theme "The Family That Plays Together Stays Together," Mrs. Ernest Craw, psychologist and lecturer, will be the principal speaker at the monthly meeting of the Coronado Parent-Teacher association Monday evening at the Parent-Teache association Monday evening at th Parent-Teacher room in the physica education building.

As an added feature of the program there will be an exhibition of hobbies and crafts of parents and children and Bernarr Ptacek is planning to present a special musical treat.

Hostesses will be mothers of the seventh and eighth grades. The meeting opens at 8 o'clock.

Mrs. Godsil Elected President Of P.-T.A.--Mrs. Craw Outlines Child Development

Mrs. Craw is not a new speaker to Coronado people for she conducted one of the most popular course in the evening school this year, giving 14 lectures to members of the adult education class. Principal Llewelyn Reese of the evening school, announces he will ask Mrs. Craw to return next year to lecture for the evening school classes.

Election of officers for the next school year was the principal business at the P.-T.A. meeting Monday night, and Mrs. Harry C. Godsil, who is completing the current year as president of the organization following the resignation of Mrs. W. W. Harvey, was elected president for the new term.

To serve with Mrs. Godsil are the following elected officers, chosen at Monday's meeting: Mrs. C. W. McClusky, first vice president; Mrs. Kathleen Cridge Kline, second vice president; Mrs. J. S. Crenshaw, third vice president; Mrs. A. S. Marley, secretary; Mrs. Bobert H. Harrell, treasurer; Mrs. C. C. Latham, historian, and Comdr. Karl Smith parliamentarian.

Mrs. Godsil was elected first vice president of P.-T.A. last year, and for the past five year has taken an active part in P.-T.A. work. She is a student of child psychology and it was largely through her efforts that the organization has emphasized the need for such parent education as that which Mrs. Craw's adult education classes in the evening school provide.

Although complete organization of the committees and chairmen for the coming year awaits the official installation of officers on May 19, it is announced that Mrs. McClusky will be chairman of the program committee for next year, and Mrs. Crenshaw will be in charge of publicity for P.-T.A.

Special music at the meeting on Monday night was provided by the Girls' Glee club of the high school under direction of Bernarr Ptacek. The audience was enthusiastic in applause of the three numbers which the glee club presented.

CORONADO JOURNAL

THURSDAY, APRIL 24, 1941

Parenthood's great objective is the bringing of childhood through its successive stages of growth to a normal adulthood in which remain no handicaps of immature fixations or adolescent deterrents to a free and happy life.

That was essentially the message which Mrs. Ernest Craw, psychologist and lecturer, gave to an intensely interested audience at the meeting of the Parent-Teacher association at the high school, Monday evening.

By means of a diagram Mrs. Craw illustrated her analysis of childhood's phases which she classified generally into four divisions: The first phase being that of the baby from birth to its fourth year and a period in which the child's only interest is a "body" interest. The second period of development extends from the fourth year through the seventh year, and is an age in which the child becomes conscious of achievement and desires to be noticed. The third period is the phase in which interests of boys are limited to boys and of girls to girls only, and it covers generally the years from 8 through 14. The fourth period is that of interest in the opposite sex and a time of many "love affairs," Mrs. Craw explained.

Through all of these phases the parents have the obligation of understanding their children's growth and of helping them to reach a normal independence which becomes more and more pronounced as they advance.

The fixations which are so likely to develop and which may retard a natural progress toward complete adult independence, are the things which parents can help to overcome, Mrs. Craw said. They are an indication of an arrested development, which is not serious unless it remains after the child has become actually an adult physically.

CORONADO P. T. A. NEWSETTE

Monday, May 19th, 2:30 P.M.
New Physical Education Building

REGULAR P.T.A. MEETING
(Small children will be cared for)

*

BUSINESS SESSION: In charge of Mrs. H. C. Godsil, president.

In accordance with our policy of streamlined meetings, our historian, Mrs. Jack Viskil, has incorporated in her summary of the year's progress each chairman's report. Only our Welfare Chairman, Mrs. Paul Carle, will give a separate report.

PROGRAM: Theme- Relation of the National Defense Program to Parent Teacher Association projects this coming year.

Mrs. Don Horner, president of the San Diego (City Schools) Council, will speak on this timely subject. Mrs. Horner will also install the new officers later in the meeting.

oOo

Last week there met in Oakland 3000 delegates representing 260,000 members of the California Congress of Parents and Teachers. Our Coronado P.T.A. sent (as is our policy) two delegates, Mrs. Godsil and Mrs. McCluskey, incoming president and vice-president. They had the privilege of listening to such outstanding speakers as: Dr. Ray Lyman Wilbur, president of Stanford University; Dr. Walter Dexter, State Superintendent of Education; and Dr. Gertrude Laws, Pasadena's brilliant and practical psychologist and nationally known educator. Our delegates will try, in ten minute summaries, to give you the high-lights from these speakers.

Mrs. C. W. Walker has made our Publicity Book this year. It tells with pictures, newspaper clippings, etc. the story of our year's activities. Come a little early and enjoy looking it over.

oOo

CLOTHING EXCHANGE..... reports 214 garments given out this month. That indicates a growing need in Coronado for this work. Please look over your child's clothes and send to school any outgrown articles of clothing (or 'phone Mrs. Carroll, H.3-4376) Tuesday morning. The Clothing Exchange will be open WEDNESDAY, MAY 21st, FROM 2 to 4 O'CLOCK.

oOo

Mothers of the Junior Class will be in charge of the social hour next Monday.

oOo

CORONADO PUBLIC LIBRARY
P. T. A. SHELF

***

The Other America - Swiggett
So. American Primer - Carr
What You Owe Your Child - Sperry
Parents Look at Modern Education- Bain
Caring for the Runabout Child - Bacmister
Do Adolescents Need Parents-Taylor
Happy Children - Anderson
We, the Parents - Gruenberg

The Library subscribes to the Parents Magazine.

WOU WILL YOU HELP PLAN NEXT YEAR'S PROGRAM? Our new program chairman, Mrs. C. W. McCluskey, wishes every parent (member and non-member) to participate in next year's program by filling cut and sending back to school this questionnaire:

.....Cut Here.....

WOULD YOU LIKE TO HEAR SPEAKERS ON:

1. National Defense
2. New Taxes
3. Child Psychology
4. Problems of Adolescence
5.
6.
7.
8.

WHAT TYPE OF P.T.A. PROGRAM DO YOU PREFER?

1. Speaker ____ 2. Symposium ___ 3. Panel Discussion ___
4. General Discussion - questions & answers ____
5. Demonstration by school children _____

(Indicate 1st, 2nd, and 3rd choices.)

WOULD YOU ENJOY COMMUNITY SINGING OCCASIONALLY?

Parent-Teacher Association to Install New Officers

Installation of newly elected officers of the Coronado Parent-Teacher association; reports on the state convention of the California Congress of Parents and Teachers held last week at Oakland, and a stream-lined report by the P.-T.A. historian on activities of the organization during the past year, will occupy the major part of a busy session to be held at the high school physical education building Monday afternoon, May 19, at 2:30 o'clock.

The president of the San Diego council of P.-T.A. will be a guest speaker at Monday's meeting and will discuss some of the implications of the new defense program as it affects P.-T.A. activities.

Just back from the Oakland convention at which 3,000 delegates represented 260,000 P.-T. A. members throughout California, Mrs. H. C. Godsil, president, and Mrs. C. W. McCluskey, first vice president-elect of the Coronado P.-T.A., will present interesting summaries of the important addresses of convention speakers as well as a report of actions taken by the congress.

Mrs. J. Viskil, historian of the P.-T.A., will incorporate in her resume of the year's activities, the reports of committee chairmen so that the program Monday afternoon will be condensed as much as possible.

New officers who are to be installed on Monday are as follows: Mrs. Godsil, president; Mrs. McCluskey, first vice president; Mrs. Kathleen Cridge Kline, second vice president; Mrs. J. S. Crenshaw, third vice president; Mrs. A. S. Marley, secretary; Mrs. Robert H. Harrell, treasurer; Mrs. C. C. Latham, historian, and Comdr. Karl Smith, parliamentarian.

Miss Lena Patterson, art instructor at San Diego State college, who was to have been the principal speaker and who had been scheduled to give a demonstration on flower arrangements, is unable to be present, it is announced. Mothers of the junior class are to be hostesses at the reception following the business meeting.

The meeting of the P.-T.A. on Monday is the final session of the current school year.

"In spite of many changes in world conditions and the effect of the emergency defense activities in this area, the Coronado P.-T.A. has carried out an unusually full program covering many phases of educational effort," Mrs. Godsil stated today.

"The need for the particular service which our group can render becomes even more acute as this national defense emergency continues. We are already looking forward with enthusiasm to the work which lies ahead next fall, realizing that education of our children remains a paramount problem in a world of swift changes."

THE CORONADO JOURNAL

MAY 15, 1941

CORONADO CITIZEN

MAY 16, 1941

P.-T.A. WILL INSTALL NEW OFFICERS

Convention reports of the recent state Parent-Teacher association convention in Oakland will be a feature of the P.-T.A. meeting at 2.30 Monday afternoon. Mrs. H. C. Godsil, preisdent, and Mrs. C. W. McClusky attended the convention, the three-day session of which chiefly centered on the theme: "Social Integrity for All Citizens." The underlying theme was that responsible citizenship can only be built up by participating.

A brief summary of the work of each chairman for the local P.-T.A. wil be given and Mrs. J. Horner, from headquarters, Ninth district, will speak on "Implications of the National Defense Program for P.-T.A. Work."

The following officers will be installed for the coming year: Mrs. H. C. Godsil, president; Mrs. C. W. McClusky, first vice president; Mrs. Kathleen Cridge Kline, second vice president; Mrs. J. S. Crenshaw, third vice president; Mrs. A. S. Maeley, secretary; Mrs. Robert H. Harrel, treasurer, and Comdr. Karl Smith, parliamentarian.

Hostess will be moters of the Junior class.

El Dorado

A Pageant-Opera of California History

Book and Lyrics by Virginia Conover

Music composed and compiled by
Members of the Music Department
of the Los Angeles City Schools

Presented for the Annual Convention
of the California Congress of
Parents and Teachers

LOS ANGELES CITY BOARD OF EDUCATION

Clarence W. Pierce, M.D., *President*	Roy J. Becker
Mrs. Fay E. Allen	John F. Dalton
E. Vincent Askey, M.D.	Lawrence L. Larrabee
	Mrs. Gertrude H. Rounsavelle

Vierling Kersey, *Superintendent*

Shrine Civic Auditorium, Los Angeles
Tuesday, May 21, 1940, 8:00 p.m.

PROGRAM

DRAMATIC SYNOPSIS

Prologue—*Footsteps in the Sun*

The Indians, earliest inhabitants of the Southwest, are interrupted in their religious ceremonial by the coming of Spanish Conquistadores who discover California in their quest for gold.

Episode I—*The Days of the Padres*

Thanks to the heroic efforts of the Padres, the strand of California Missions has been established along the Camino Real (the King's Highway) while on rancho and in pueblo and Mission patio, days of ease and relaxation are made festive by the romantic songs and colorful dances of happy senoritas and caballeros.

Interlude—*Westward Ho*

American traders and adventurers journey across plain, desert, and mountain in search of the still fabulous El Dorado.

Episode II—*Trails of Gold*

The lure of the Gold Rush draws men the world over to California mining camps, where all nationalities mingle in search of fortune.

Episode III—*New Roads to El Dorado*

The lure of El Dorado continues. In modern California, the restless search for adventure, beauty and romance is symbolized best by the great art and industry of the Motion Picture. In the studios, as in the mining camps of earlier days, excited crowds of people from all over the world seek fame and fortune. We see first a motion picture audition room, and then we move to a sound stage where Johann Strauss' Die Fledermaus is in the process of production.

MUSICAL SYNOPSIS

Overture—The Road to El Dorado ..... *Louis Woodson Curtis*

Prologue—*Footsteps in the Sun*

Instrumental Prelude—Mountain Moods ..... *Fannie C. Dillon*
Indian Scene and Ceremonial ..... *Ina M. Davids*
Loyal Sons of Spain ..... *Folk Melody*
The Road to El Dorado ..... *Louis Woodson Curtis*

Episode I—*The Days of the Padres*

Instrumental Prelude—
Jesu, Dulcis Memoria ..... *Vittoria*
The Bells of Old Castile ..... *Louis Woodson Curtis*
The Song of the Vaqueros ..... *Victor Herbert*

MUSICAL SYNOPSIS (Continued)

Dances:
Alegrias ..... *Valverde*
Espana Cani ..... *Manquina*
Malaguena ..... *Lecuona-Grofe*
Serenade ..... *Louis Woodson Curtis*
The Road to El Dorado ..... *Louis Woodson Curtis*

Interlude—*Westward Ho*

Instrumental Prelude—Selections from Pioneer Symphony ..... *Morris H. Ruger*
Pioneers, O Pioneers (Walt Whitman) ..... *Elthea S. Turner*

Episode II—*Trails of Gold*

Oh, Susanna ..... *Foster-Cain*
Irish Dance ..... *Traditional Tune*
Chinese Lion Dance ..... *Native Rhythms*
Our Homeland ..... *Edgar J. Hansen*
Japanese Songs and Dances ..... *Traditional*
Arkansas Traveler ..... *American Tune, Arr. by David Guion*
Song to California ..... *Edgar J. Hansen*

Episode III—*New Roads to El Dorado*

Scene 1. *Motion Picture Studio Audition Room*
Choreographic Sketch—Street Scene ..... *Alfred Newman*
Valentine's Aria from Faust ..... *Gounod*
Romany Life from The Fortune Teller ..... *Victor Herbert*

Scene 2. *Motion Picture Sound Stage*
Tales from the Vienna Woods ..... *Johann Strauss*
Waltzes from Die Fledermaus ..... *Johann Strauss*

Finale—*The Road to El Dorado*

Narrator—*Robert Hill*

Conductors: William C. Hartshorn, Ralph J. Peterson, F. Lauren Rhoades, Louis Woodson Curtis.

Accompaniment furnished by the Los Angeles All-City High School Orchestra
Pianist, Elizabeth E. Parslow Organist, Elthea S. Turner

CHORAL PARTICIPANTS

Indian Ceremonial ..... *Manual Arts High School*
Spanish Conquistadores ..... *Los Angeles High School*
The Padres ..... *Los Angeles City College*
Mission Indians ..... *John H. Francis Polytechnic High School*
Senoritas, Caballeros and Vaqueros ..... *Fairfax and North Hollywood High Schools*
Pioneers ..... *Los Angeles City College*
Miners ..... *Los Angeles City College*
Japanese ..... *James A. Foshay Junior High School*
Russians ..... *Los Angeles City College*
Die Fledermaus Chorus ..... *Susan Miller Dorsey and John Marshall High Schools*

Life Membership
and
Student Loan Dinner

FOYER TOWN AND GOWN
UNIVERSITY OF SOUTHERN CALIFORNIA
MAY 21, 1940

Presiding - - - - MRS. W. R. GODDARD, *Director*

Presentation of MRS. FRED O. SLASOR, *Life Membership Chairman*

Introduction of Guests

"Gateway of Opportunity for Our Youth"—MRS. JAMES K. LYTLE

"The P. T. A. to the Rescue"—
Cast and Director, STUDENTS OF CITY COLLEGE
Script by MRS. JANICE ROBISON, *Instructor, Burlingame High School*

Presentation of MRS. STANLEY BURNE, *Student Loan Chairman*

Solo—DOROTHY FLINTHAM

Interview with Students

Thirteen years have elapsed since Life Memberships originated and we now have 3,695 life members in our Blue Book. As each Life Membership is $25.00, that means that $92,375.00 has been turned into our student loan revolving fund to be loaned to worthy students either for their college career or for vocational courses. This amount, together with the student loan repayments and the $1,500.00 allocated for two years consecutively in 1925 and 1926, comprises the student loan fund. This last year 167 loans were made, amounting to $19,740.00.

The $25.00—the cost of a Life Membership—not only helps one boy or girl, but many, as the years go on and the loans are repaid, for this fund is a revolving fund.

Life Membership - Student Loan --
The Gateway to Opportunity

Church

TOONERVILLE TROLLEY By Fontaine Fox

BRINGIN

THE LON

BLONDIE

165

Church Packed as P.-T. A. Opens Convention Here

PART OF THE THRONG OF 3500 WHICH FILLED TO OVERFLOWING THE FIRST METHODIST CHURCH FOR STATE P.-T. A. CONVENTION

—Los Angeles Examiner photo.

Preview of Adult Classes

Fall Semester 1941

HOME MAKING - FAMILY LIFE
CHILD DEVEVELOPMENT

California Congress of Parents and Teachers

ANNUAL PRESS BREAKFAST

PRESIDING—
MRS. E. W. RAITH
STATE CHAIRMAN
OF PUBLICITY

BILTMORE BOWL
THE BILTMORE HOTEL
THURSDAY MORNING
MAY 23, 1940, AT 7:30

HELPFUL HINTS TO HOUSEWIVES 'ON CONVENTION'

What To Serve When 900 Guests Drop In For Breakfast

SUGGESTED MENU

Eye-Opener For Tired Convention Reporters
(Grapefruit To You)

Hollywood Special
Ham and Eggs

Mangled Murphys a la Rochester
(Hashed Brown Potatoes)

Swing Rolls
(Sweet and Hot)

Marmalade or Jam Session

Early Morning Poison
You've Guessed It—Coffee

How To Entertain Your Guests

SUGGESTED PROGRAM

Introduction of Guests

Greetings To The Press
Mrs. J. K. Lytle, President of California Congress of Parents and Teachers.

Presentation of Newspaper Representatives

Vocal Solo—George Seno
Winner of the Tenth District Music Scholarship Award.

Speaker—
Mr. Manchester Boddy
"Propaganda In The News."

Reading—Mrs. Harold Worth
"The Ballad of the Poor Publicity Chairman."

A. Brain Teaser
1940 Press Breakfast
Biltmore Hotel
Los Angeles, Calif.

Homemakers, Parents, Business Women, Young Adults, Working Girls, Brides-to be-
Newcomers to San Diego.....

WHICH CLASS DO YOU WANT.....?

Would you like to.....

know the how's and why's of cookery
discuss the nutritional needs of your family
learn to cook nutritious needs at low cost
buy more economically
know recent laws affecting consumers
set up your own family budget
learn home care of the sick
know how to meet common emergencies
understand health problems of women
plan your own home garden
learn the care and culture of plants
study the care and guidance of your child
understand why he behaves as he does
consider your own personality problems
learn newest findings in psychology
acquire better family relationships
re-make your last year's coat
develop skill and judgment in sewing, cutting, and fitting
spend your leisure time with a worth-while craft hobby

or the thousand other things of interest to women.....

SUGGESTED UNITS OF STUDY

HOME AND FAMILY LIFE

Foods and Nutrition

Consumer Interests

Home Hygiene- Home Nursing

Home Gardening

Child Development

Parents' Problems

Family Relations

Clothing- Sewing, Selection, Design

Home Furnishing- Interiors, Slip Covers, etc.

Home Crafts - Leather, Woodwork, Weaving

China Decoration- Pottery, Etching, etc.

THERE IS NO CHARGE FOR REGISTRATION OR TUITION. FEES ARE COLLECTED IN CERTAIN CLASSES SUCH AS TYPING, CHEMISTRY, WOODSHOP, FOODS, ETC. WHERE EXPENDABLE MATERIALS ARE USED FOR DEMONSTRATION PURPOSES.

For complete schedule or further information call THE DEPARTMENT OF ADULT EDUCATION, San Diego High School F 6584

Mrs. Lenore Panunzio, Coordinator
Adult Homemaking and Family Life Education

66

California Congress of Parents and Teachers

ANNUAL PRESS BREAKFAST

PRESIDING—
MRS. E. W. RAITH
STATE CHAIRMAN
OF PUBLICITY

BILTMORE BOWL
THE BILTMORE HOTEL
THURSDAY MORNING
MAY 23, 1940, AT 7:30

HELPFUL HINTS TO HOUSEWIVES 'ON CONVENTION'

What To Serve When 900 Guests Drop In For Breakfast

SUGGESTED MENU

Eye-Opener For Tired Convention Reporters
(Grapefruit To You)

Hollywood Special
Ham and Eggs

Mangled Murphys a la Rochester
(Hashed Brown Potatoes)

Swing Rolls
(Sweet and Hot)

Marmalade or Jam Session

Early Morning Poison
You've Guessed It—Coffee

How To Entertain Your Guests

SUGGESTED PROGRAM

Introduction of Guests

Greetings To The Press
Mrs. J. K. Lytle, President of California Congress of Parents and Teachers.

Presentation of Newspaper Representatives

Vocal Solo—George Seno
Winner of the Tenth District Music Scholarship Award.

Speaker—
Mr. Manchester Boddy
"Propaganda In The News."

Reading—Mrs. Harold Worth
"The Ballad of the Poor Publicity Chairman."

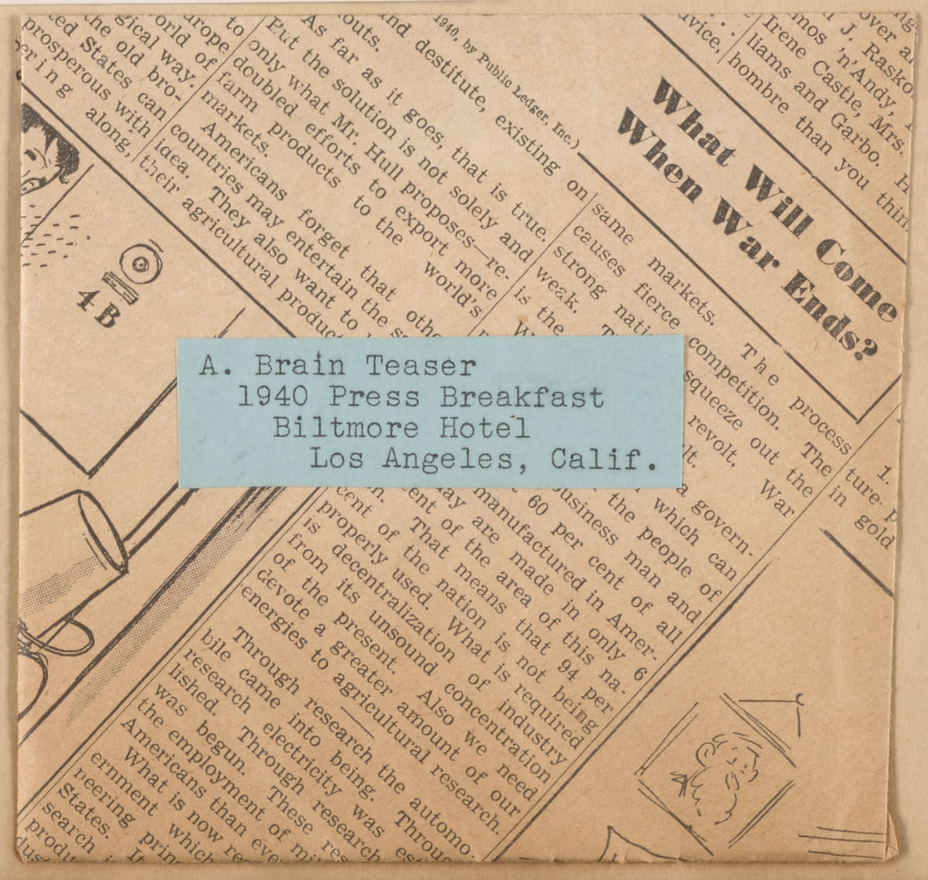

A. Brain Teaser
1940 Press Breakfast
Biltmore Hotel
Los Angeles, Calif.

HOMEMAKING AND FAMILY LIFE CLASSES

meet in many schools and other convenient centers about the city. Many of them meet in the daytime, though evening classes are also conducted at San Diego, Hoover and Memorial Evening High Schools. Most of these classes meet once a week for a two hour period.

Requests for new classes should be accompanied by a list of at least 25 names of persons who will endeavor to attend regularly. A minimum attendance of 15 is required to continue.

Groups may request units - long or short - and upon approval by the Board of Education such classes will be opened within the limits and facilities available.

California Congress of Parents and Teachers

ANNUAL PRESS BREAKFAST

PRESIDING—
MRS. E. W. RAITH
STATE CHAIRMAN
OF PUBLICITY

BILTMORE BOWL
THE BILTMORE HOTEL
THURSDAY MORNING
MAY 23, 1940, AT 7:30

HELPFUL HINTS TO HOUSEWIVES 'ON CONVENTION'

What To Serve When 900 Guests Drop In For Breakfast

SUGGESTED MENU

Eye-Opener For Tired Convention Reporters
(Grapefruit To You)

Hollywood Special
Ham and Eggs

Mangled Murphys a la Rochester
(Hashed Brown Potatoes)

Swing Rolls
(Sweet and Hot)

Marmalade or Jam Session

Early Morning Poison
You've Guessed It—Coffee

How To Entertain Your Guests

SUGGESTED PROGRAM

Introduction of Guests

Greetings To The Press
Mrs. J. K. Lytle, President of California Congress of Parents and Teachers.

Presentation of Newspaper Representatives

Vocal Solo—George Seno
Winner of the Tenth District Music Scholarship Award.

Speaker—
Mr. Manchester Boddy
"Propaganda In The News."

Reading—Mrs. Harold Worth
"The Ballad of the Poor Publicity Chairman."

A. Brain Teaser
1940 Press Breakfast
Biltmore Hotel
Los Angeles, Calif.

California Congress
of
Parents and Teachers, Inc.

This certifies that the Coronado
Parent-Teacher Association of this state, having fulfilled all the requirements during the Parent-Teacher fiscal year of 1940-1941, is entitled to be known as a

Standard Association

Alice B. Godsil
Local Presidents

Margaret A. Strong
State President

California Congress of Parents and Teachers

ANNUAL PRESS BREAKFAST

PRESIDING—
MRS. E. W. RAITH
STATE CHAIRMAN
OF PUBLICITY

BILTMORE BOWL
THE BILTMORE HOTEL
THURSDAY MORNING
MAY 23, 1940, AT 7:30

HELPFUL HINTS TO HOUSEWIVES 'ON CONVENTION'

What To Serve When 900 Guests Drop In For Breakfast

SUGGESTED MENU

Eye-Opener For Tired Convention Reporters
(Grapefruit To You)

Hollywood Special
Ham and Eggs

Mangled Murphys a la Rochester
(Hashed Brown Potatoes)

Swing Rolls
(Sweet and Hot)

Marmalade or Jam Session

Early Morning Poison
You've Guessed It—Coffee

How To Entertain Your Guests

SUGGESTED PROGRAM

Introduction of Guests

Greetings To The Press
Mrs. J. K. Lytle, President of California Congress of Parents and Teachers.

Presentation of Newspaper Representatives

Vocal Solo—George Seno
Winner of the Tenth District Music Scholarship Award.

Speaker—
Mr. Manchester Boddy
"Propaganda In The News."

Reading—Mrs. Harold Worth
"The Ballad of the Poor Publicity Chairman."

A. Brain Teaser
1940 Press Breakfast
Biltmore Hotel
Los Angeles, Calif.

ANNUAL
POST-CONVENTION DINNER

NINTH DISTRICT - CALIFORNIA CONGRESS

of

PARENTS AND TEACHERS

*

Mrs. O. E. Tyler
President

May 28, 1940
House of Hospitality, Balboa Park
San Diego, California

A
REVIEW

of the 1940 State Convention

*

Theme:

"ENRICHED LIVING - THE PURPOSE OF DEMOCRACY"

*

"Service For Others"

"Re - Creation"

"Inspiration"

PROGRAM

Invocation - - - - Rev. Orno E.Tyler

Greetings - - - Mrs. O.E.Tyler.

Introduc tion of guests

Mistress of Ceremonies - Mrs.M.D.Boucher

Vocal Solos - - - Miss V. Margaret MacLeod
Director, Advanced Chorus, Horace Mann Hi.

"My First Convention" - Mrs. Carrie Williams.
President - Solana Beach P-T.A.

Highlights - - - - -Mrs. Stanley Burne
State Chr. of Student Welfare

Xylophone Solos - - - Bob Chenhall
Accompanist - - Mrs. Raymond Chenhall

Contributions by Outstanding Speakers - -
Mrs. E.T.Hale, First Vice Pres. Elect.
California Congress of Parents & Teachers

Convention Humor - - - Mrs. Lena Kasitz
Dist. Director of Organization

Selections by Girls Glee Club
Woodrow Wilson Junior High,
Directed by Miss Helen Gardiner.

"Significant Trends of Vocational Education"
Mr. Harry A. Tiemann, Director
Vocational Education, S.D.City Schools.

"Looking Forward" - - - Mrs. O.E.Tyler
President, Ninth District, C.C.P.T.

"America The Beautiful"
Accompanied by Mrs. Mae Murray.

* * * *

MEMBERSHIP LIGHTS THE PATHWAY FOR CHILD WELFARE

M--is for the Meeting on June 3, 1940.
(Executive Board of San Diego Council of Parents and Teachers)

E--is for Entering promptly at 9:30 A.M.

M--is for Marking the Hall of Education as the place.

B--is for Bringing your Membership Chairman and note book.

E--is for Each idea you will glean.

R--is for Recording it for future use.

S--is for Starting your campaign early.

H--is for the Highest goal achievable.

I--is for Interesting all fathers, mothers and teachers.

P--is for Participation by all in the welfare of Childhood and Youth.

REGULAR BUSINESS

SYMPOSIUM THERE IS NO SUBSTITUTE FOR MEMBERSHIP.
Chairman--Mrs. F. M. Crosby, Director of Extension 9th District

HOW TO PLAN AND CONDUCT A CAMPAIGN.
Mrs. W.S.Mackie, Membership Chairman.

PUBLICITY AS AN AID TO MEMBERSHIP.
Mrs. C.E.Allanson, Publicity Chairman

DIVICES.
Mrs. Lucy Vanderpool, 7th Vice President.

ROOM MOTHERS CAN PUT IT OVER.
Mrs. W.W.Harvey, President-Coronado P-T.A

Those desiring to confer with their Vice Presidents in the afternoon, bring a box lunch and we can continue under the trees in beautiful Balboa Park.

Will you be thinking about the number of meetings you want of the Executive Board next year?

MEMBERSHIP IS THE OIL WHICH KEEPS THE LIGHT BURNING.

Sincerely

Mrs. D.H.Horner, President
San Diego Council of
Parents and Teachers.

FOURTH ANNUAL

Conference on Program Problems

Thursday, March 6, 1941

4:00 p.m. to 10:00 p.m.

Arranged by representatives of southern California clubs to provide a full consideration of program problems.

The University of Southern California

University Park · Los Angeles

Program

4:00 p.m.

REGISTRATION

Arcade, Administration Building, 3551 University Avenue

4:30 p.m.

GENERAL ASSEMBLY

Bovard Auditorium, Administration Building

National Unity

Presiding: Aubrey Irwin, Chairman of the Conference

Address: "New Challenges and Responsibilities for American Clubs"
Lawrence D. Pritchard, Office of Public Relations, The University of Southern California

5:10 p.m.

ADJOURN TO DISCUSSION SECTION OF CHOICE

5:15 p.m.

DISCUSSION SECTIONS

1. Principles of Program Planning

Art and Lecture Room, Doheny Memorial Library Building

Chairman: Miss Grace S. Stoermer, President, Women's Community Service Auxiliary, Los Angeles Chamber of Commerce

Speaker: Harold B. Link, Secretary-Manager, Los Angeles Breakfast Club

Consultants:

C. C. Bonner, Secretary, Chamber of Commerce of Van Nuys
Carroll L. Gilmour, President, Long Beach Advertising Club
Mrs. E. W. Raith, Bulletin Manager, Tenth District, California Congress of Parents and Teachers
Dr. Homer Robbins, Kiwanis Club of Claremont, Librarian of Pomona College
A. V. Jordan, State Vice-President, California Exchange Clubs
Leland M. Pryor, Past President, Civitan Club of Pasadena

2. Where and How to Obtain Good Programs

Room 206, Administration Building

Chairman: Robert C. Gillingham, Kiwanis Club of Compton

Speaker: Max P. Gilliland, Program Exchange

Consultants:

Mrs. Rex P. Harbert, Chairman, Club Programs, Los Angeles District, California Federation of Women's Clubs
Howard M. Jay, Past President, Rotary Club of Downey
Roy S. Kellogg, Secretary-Manager, Advertising Club of Los Angeles
Miss Lucy Kyriss, Program Chairman, Zonta Club of Los Angeles
Dean H. E. Marsh, Lt. Governor, California-Nevada District of Kiwanis International
Eldon Towner, President, Twenty-Thirty Club of Wilmington

3. The Program's Place in Promoting National Unity

Room 305, Administration Building

X Morning

Chairman: Dr. Willard S. Ford, Superintendent, Glendale City Schools

Speaker: Charles Arnn, Past President, Kiwanis Club of Los Angeles

Consultants:

Frank L. Daugherty, Toastmasters Club of Alhambra
Charles A. Dunmore, President, Lions Club of San Diego
Dr. Paul Fisher, Belmont High School, Los Angeles
William O. Harris, Past President, Kiwanis International
Raymond C. Meairs, State President, California Exchange Clubs
Mrs. Edward T. Walker, Vice-President, Tenth District, California Congress of Parents and Teachers

4. Techniques of Presenting Controversial Issues

Bovard Auditorium, Administration Building

Chairman: Mrs. James K. Lytle, National Treasurer, Congress of Parents and Teachers

Speaker: Arthur Cory, Director of Public Relations, California Teachers Association, Southern Section

Ferry 1.60
Gas 1.00
Conference fee 3.00
& dinner ~~4.60~~

Consultants:

Mrs. Agnes Smith Carter, Business and Professional Women's Club of Hollywood

Chauncey Chamberlain, President, Toastmasters Club of Santa Barbara

Dr. Alan Nichols, Professor of Speech, The University of Southern California

Leslie Stier, Principal, Los Angeles Trade School

Mrs. Gordon Whitnall, Secretary-Manager, Town Hall

Ernest Peterson, Past Commander, Long Beach Post, American Legion

5. How to Conduct a Good Meeting

Bowne Hall, Mudd Memorial Hall of Philosophy

Chairman: Dr. F. Fern Petty, Past President, Optimist International

Speaker: Sheldon Hayden, President, Toastmasters International

Consultants:

Joseph Charleville, Secretary, Life Underwriters Association, Los Angeles

E. W. Kolbe, Advertising Club of Long Beach

Mrs. Rose Kraus, Past President, Soroptimist Club of Los Angeles

Thomas J. McNerney, President, Optimist Club of Long Beach

Ralph Smedley, Rotary Club of Santa Ana, Founder of Toastmasters International

Lloyd Taraday, B'Nai B'Rith of Los Angeles

6. How the President Can Assure Good Programs

Room 351, Administration Building

Chairman: Dr. Harry Sewell, Kiwanis Club of Glendale

Speaker: Don Thomas, Managing Director, All-Year Club of Southern California

Consultants:

E. C. Boswell, Past President, Lions Club of Fullerton

Mrs. David Craig, President, Toastmistress International

James C. Haines, President, Lions Club of Inglewood, Principal of Inglewood High School

Bruce Handy, Optimist Club of Laguna Beach

Mrs. Walter F. Hansen, Extension Director, International Toastmistress Clubs

James Ingham, District Governor, Rotary International

Mrs. Lawrence Sutherland, President, First District, California Congress of Parents and Teachers

7:15 p.m.

DINNER MEETING

Foyer of Town and Gown, 669 West 36th Place

(ON THE CAMPUS OF THE UNIVERSITY)

Presiding

Aubrey Irwin, Chairman of the Conference

Toastmaster

Dr. Ernest G. Bashor, Past Governor, California-Nevada District, Kiwanis International

Address of Welcome

Dr. Rufus B. von KleinSmid, President, The University of Southern California

Summaries of the Discussion Sections

Principles of Program Planning

Paul Cunningham, Assistant Manager, Wilshire and La Brea Branch, Security-First National Bank of Los Angeles

Where and How to Obtain Good Programs

Bernard C. Brennan, Attorney, Los Angeles

The Program's Place in Promoting National Unity

James Kirkwood, Speech Instructor and Debate Coach, Susan Miller Dorsey High School, Los Angeles

Techniques of Presenting Controversial Issues

Mrs. Phyllis Norton Cooper, Attorney, Los Angeles

How to Conduct a Good Meeting

Ames Crawford, Attorney, Sunnyside Mausoleum Company, Long Beach

How the President Can Assure Good Programs

Meldrim F. Burrill, Vice-Principal, John Burroughs Junior High School, Los Angeles

Address

Dr. Elam J. Anderson, President, University of Redlands

"Organizations and Ultimate Values"

Form 160

Executive Board

Chairman

Aubrey Irwin, Lions Club of Glendale

Past Chairmen

Bernard C. Brennan, Kiwanis Club of Los Angeles
Dr. Willard S. Ford, Rotary Club of Glendale
Dr. F. Fern Petty, Optimist Club of Los Angeles

Conference Planning Committee

Dr. Ernest G. Bashor, Kiwanis Club of Los Angeles
Dr. Harry H. Blodgett, Rotary Club of Beverly Hills
Mrs. Edrie Chatterly, Toastmistress Club of Los Angeles
Dr. V. Elliott, Women's Association, Osteopathic Physicians and Surgeons
Mrs. Oscar S. Elvrum, California Federation of Women's Clubs
M. P. Gilliland, Lions Club of Glendale
Sheldon Hayden, Toastmasters Club of Santa Monica
Howard M. Jay, Rotary Club of Downey
Harold B. Link, Los Angeles Breakfast Club
Mrs. James K. Lytle, California Congress of Parents and Teachers
Miss Edith Northman, Business and Professional Women's Club of Los Angeles
Dr. F. Fern Petty, Optimist Club of Los Angeles
Leland Pryor, Civitan Club of Pasadena
Sid Reyes, Exchange Club of Santa Monica
Dr. Eric Royston, Toastmasters Club of Los Angeles
Mrs. Edward T. Walker, California Congress of Parents and Teachers
Mrs. Harry E. Willits, California Federation of Women's Clubs

Conference Publicity Committee

Roy S. Kellogg, Advertising Club of Los Angeles
Quincy Cotting, Jackson High School, Los Angeles
Miss Constance E. Day, Business and Professional Women's Club of East Los Angeles
C. G. Edwards, Los Angeles Community Welfare Federation
Ralph Smedley, Rotary Club of Santa Ana
Roy Swanfeldt, Junior Advertising Club of Los Angeles

Conference Dinner Committee

Dr. Ernest G. Bashor, Kiwanis Club of Los Angeles
William R. Burnett, Toastmasters Club of Hollywood
Herbert L. Evans, Lions Club of Hollywood
Mrs. Sarah Lee Hoyt, Toastmistress Club of Los Angeles
Mrs. Frances R. Knox, Soroptimist Club of Los Angeles
Miss Mary Virginia Morris, Los Angeles Elementary Teachers' Club
Mrs. Edwin J. Strong, Tenth District, California Congress of Parents and Teachers

Study Guide Committee

Don Thomas, All-Year Club of Southern California
William H. Clarke, Toastmasters Club of West Los Angeles
Mrs. Carl Freudenberger, Lincoln Study Club
Mrs. Rex P. Harbert, California Federation of Women's Clubs
Dr. Bernice Harker, Business and Professional Women's Club of Hollywood
George Leonard, Toastmasters Club of Huntington Park
H. L. Moller, X-Club of Los Angeles
Ezra Neff, Lions Club of Los Angeles

Conference Arrangements Committee

Dr. Gordon R. Howard, Toastmasters Club of Bell
Mrs. Rollin Brown, Tenth District, California Congress of Parents and Teachers
John H. Correll, Lions International, Fourth District
Mrs. Earle M. Davis, California Federation of Women's Clubs
John H. Mattern, Toastmasters Club of Los Angeles
Miss Irene Parsons, Women's Division, American Institute of Banking
Fredric Sanford, Lions Club of Los Angeles
Mrs. Lawrence Sutherland, First District, California Congress of Parents and Teachers
Wallace P. Tanner, Lions Club of Los Angeles
Dr. Florence Whittell, Women's Association, Osteopathic Physicians and Surgeons

Regional Contact Committee

Alhambra	J. C. Naylor, Lions Club of Alhambra
Anaheim	Mrs. M. A. Gauer, Ebell Club of Anaheim
Azusa	Leland S. Poage, Rotary Club of Azusa
Banning-Beaumont	Dr. Howard A. Wood, Kiwanis Club of Beaumont
Bell	Dr. Gordon R. Howard, Toastmasters Club of Bell
Beverly Hills	Jack B. Hassett, Kiwanis Club of Beverly Hills
Burbank	Mrs. F. W. Spencer, Women's Club of Burbank
Chino	K. T. Heinauer, Rotary Club of Chino
Colton	Donald H. McIntosh, Rotary Club of Colton
Corona	Glenn Harper, Past Governor, California-Nevada District, Rotary International
Covina	Dr. Thomas G. Mallard, Lions Club of Covina
Downey	Mrs. Ray Swank, Downey Parent-Teacher Association
Fullerton	Miss Emma J. Kast, Fullerton High School
Glendale	Roland Bush, Lions Club of Glendale
Glendora	H. C. Warren, Kiwanis Club of Glendora
Hollywood	Miss Helen Grizzle, Business Women's Club of Hollywood
Huntington Beach	Harry Sheue, Lions Club of Huntington Beach
Huntington Park	Max R. Wallace, Rotary Club of Huntington Park
Inglewood	N. J. Salyards, Lions Club of Inglewood
Long Beach	Julian R. Davis, Rotary Club of Long Beach
Los Angeles	John Correll, Fourth District, Lions International
Monrovia	Don Hendricks, Kiwanis Club of Monrovia
North Hollywood	Ralph E. Newcomb, Optimist Club of North Hollywood
Ontario	Mrs. Charlotte L. Merrill, Business and Professional Women's Club of Ontario
Orange	Ralph W. Shannon, Twenty-Thirty Club of Orange
Pasadena	Dr. Charles Arthur, Civitan Club of Pasadena
Pomona	Raymond C. Meairs, State President, California Exchange Clubs
Redondo Beach	Delos L. Bundy, Rotary Club of Redondo Beach
Riverside	Theodore Brainard, Trojan Club of Riverside
San Fernando	Henry W. Carter, Kiwanis Club of San Fernando
San Pedro	Bernard O'Neal, Optimist Club of San Pedro
Santa Ana	Rex Kennedy, Rotary Club of Santa Ana
Santa Monica-Venice	Stanley L. Zundell, Toastmasters Club of Santa Monica
South Gate	Mrs. Will R. Smith, Women's Club of South Gate
Van Nuys	Mrs. Lloyd Spindle, Van Nuys Parent-Teacher Association
Ventura	Miss Persis Hamilton, P.E.O. of Ventura
West Los Angeles	Mrs. E. T. Walker, Tenth District, California Congress of Parents and Teachers
Whittier	Milo Hunt, Kiwanis Club of Whittier

California Congress of Parents and Teachers

PUBLICITY RECORDBOOK DECLARATION SHEET

Name of Association.....

Council ..... District .....

Rural..... City..... Town..... Approximate population.....

High School..... Junior High..... Elementary (sixth grade)..... (eighth grade).....

Special School..... Junior College..... Other.....

Approximate number of pupils in school..... Number of teachers.....

Number of members in Parent-Teacher Association.....

Number of Teacher Members.....

State total amount of publicity budget..... State total amount spent for publicity work.....

State cost of this book.....

Did you have assistance from schools or other persons in making this book.....

If so, by whom and in what way.....

.....

How many publications do you contact..... Daily..... Weekly.....

Community..... Others.....

How many items about your association were published..... How many are in this book.....

How many published photographs..... Activity pictures .....

Have you correlated State and National publicity with your local.....

What items (give page and number).....

How many feature articles did you have published (give page and number).....

Are you issuing a P.T.A. Newsette.....

Are you keeping a procedure book for your successor .....

Have you had publicity conferences or classes in your district.....

How many this year..... Did you attend.....

Have you used the National and State references suggested in your State Outline of Work.....

What aids do you find most helpful in your work.....

.....

Signed: _____ Signed: _____

Association President Publicity Chairman

Note: This sheet is to be placed in the front of the publicity book, preferably facing the picture of the school.